

CON. 5

CON. 4

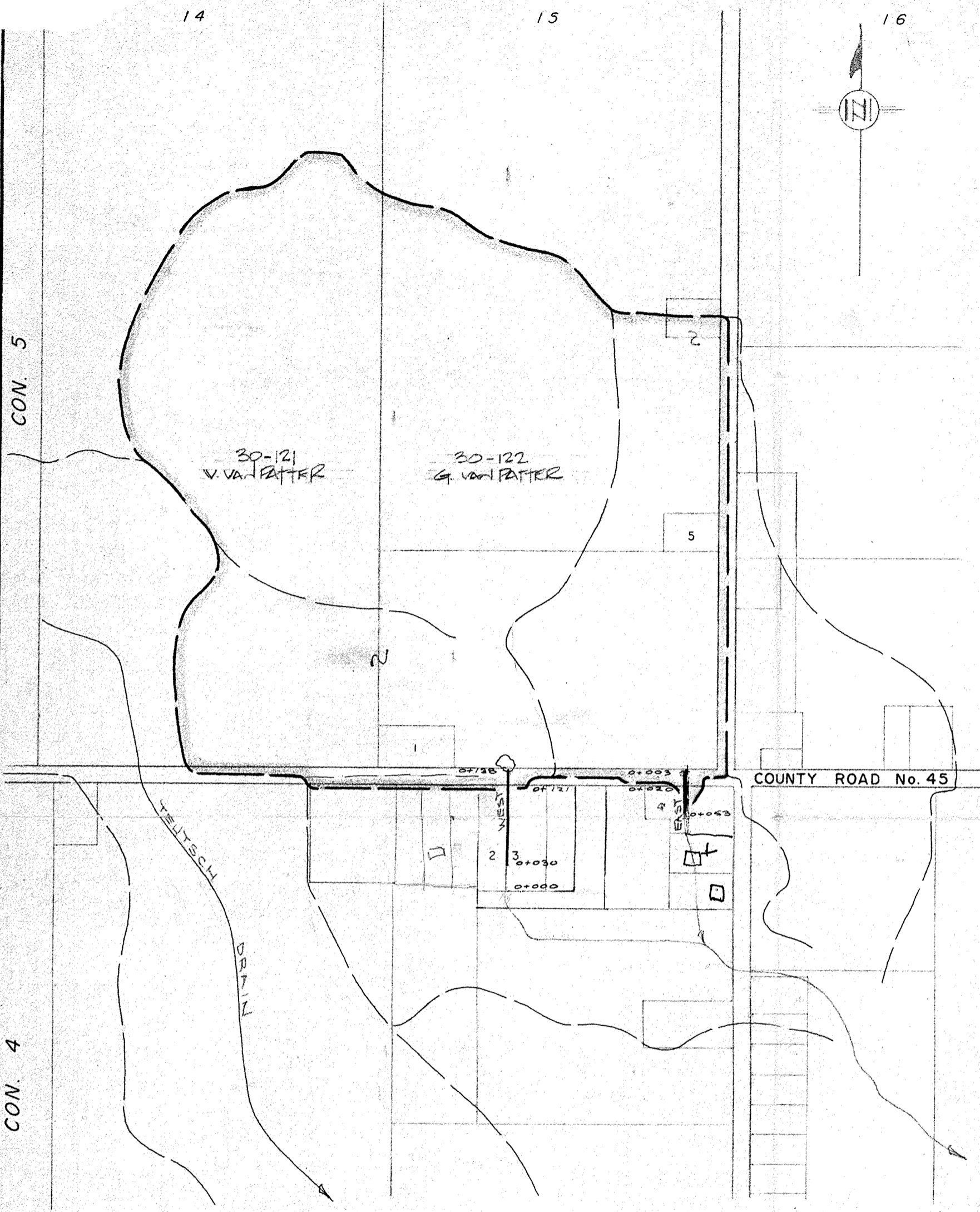

PLAN Scale 1cm = 50m (1:5,000)

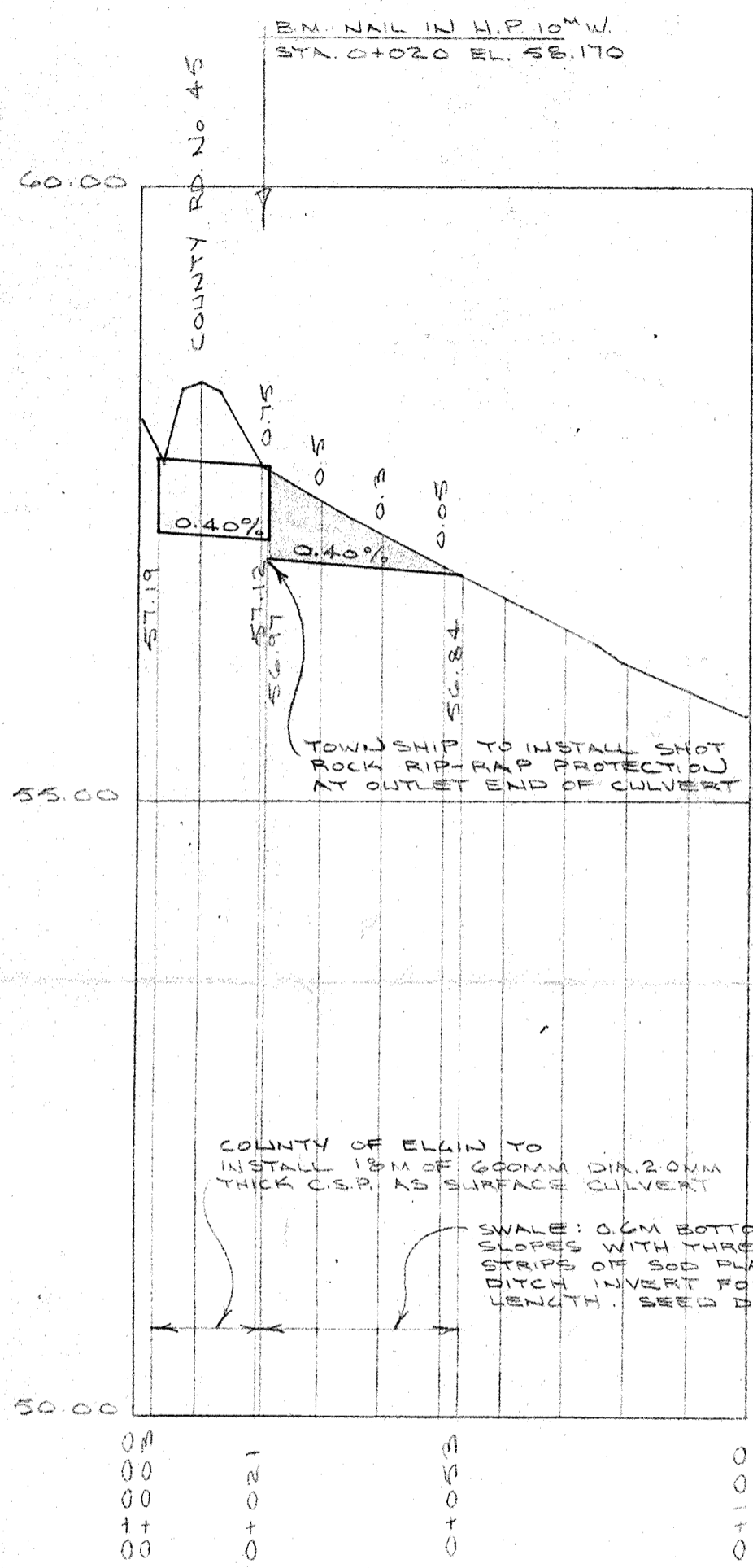

EAST BRANCH

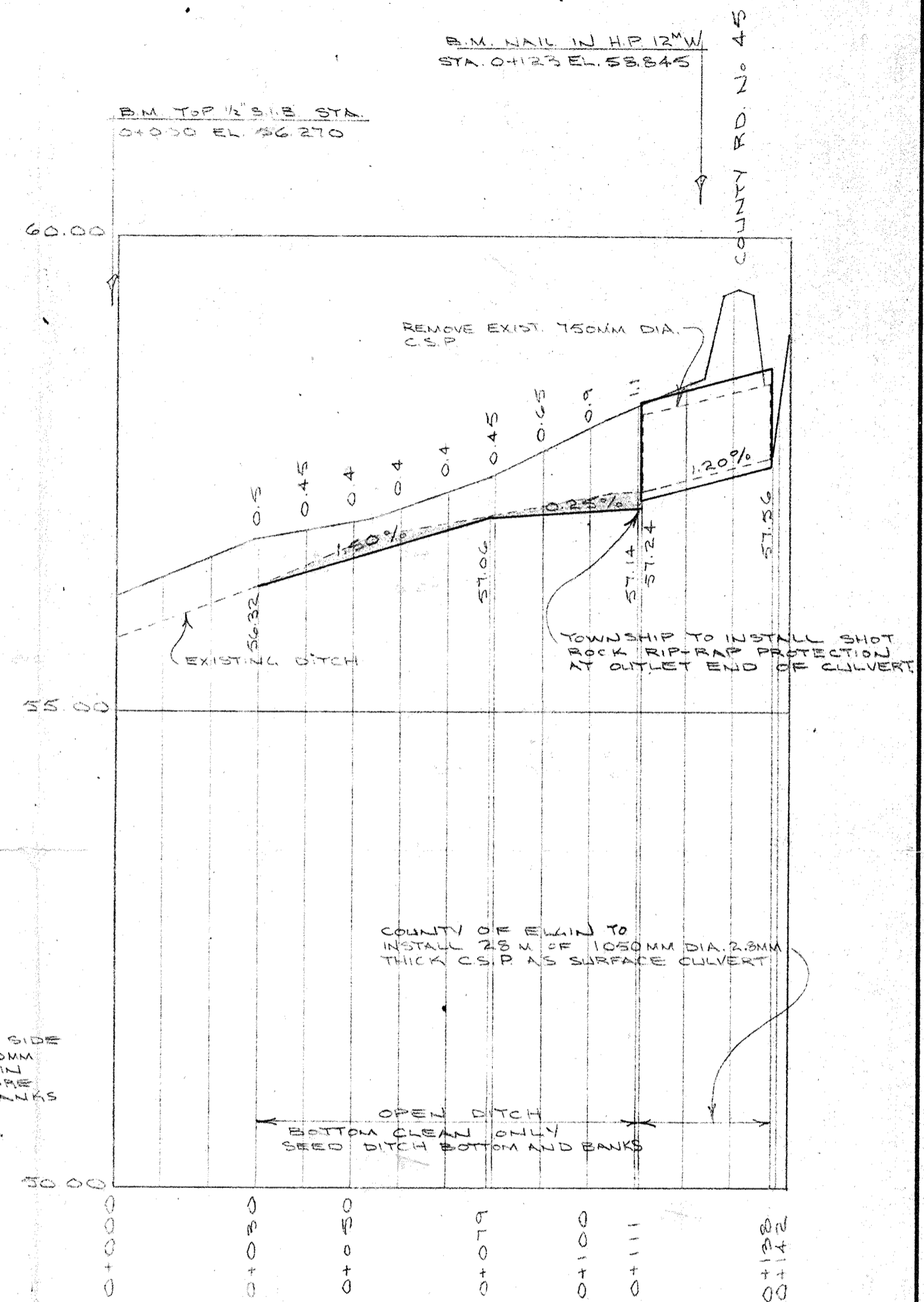

WEST BRANCH

GENERAL NOTES

- 1) WORK ON COUNTY ROAD ALLOWANCE AND PIPE INSTALLATION TO BE BY COUNTY FORCES. INVOICE TO BE SENT TO TOWNSHIP FOR PAYMENT.
- 2) TOWNSHIP TO ARRANGE FOR EXCAVATION, HAULING, SODDING, SEEDING, RIP-RAP ETC.
- 3) EXCAVATED MATERIAL ON PRIVATE PROPERTY TO BE DISPOSED OF BY TOWNSHIP.
- 4) TOPSOIL TO BE PLACED ON DITCH BOTTOM AND BANKS OF EAST BRANCH FOR SODDING AND SEEDING.

LOT LEGEND

ROLL No.	OWNER
1. 30-124	W. VAN PATTEN
2. 30-040	E. TAYLOR
3. 30-039	LUTON UNITED CHURCH
4. 30-037	G. BROWN
5. 30-121-01	G. VAN PATTEN

PLAN LEGEND

- LIMIT OF WATERSHED AREA
- PROPOSED DRAINAGE WORKS
- INTERIOR OR EXTERIOR WATERSHED
- EXISTING DRAIN

PROFILES Scale: Hor. 1cm = 10m (1:1,000) Vert. 1cm = 0.5m (1:50)

APPROXIMATE AMOUNT OF EXCAVATION 50M³

TAYLOR DRAIN			
TOWNSHIP OF MALAHIDE			
Scale: METRIC	Approved By: J. N. H.	JOB NO. 84117	Drawn By: J. N. H.
Date: DEC. 16, 1985	FB. B-72		Revised:
PLAN & PROFILE			
SPRIET ASSOCIATES CONSULTING ENGINEERS		LONDON SUDBURY	Drawing Number 1