

GENERAL NOTES

- 1/ OUR SPECIFICATIONS DATED NOVEMBER 2000 APPLY TO THIS PROJECT.
- 2/ THE WORKING WIDTH AVAILABLE TO THE CONTRACTOR TO CONSTRUCT THE NEW DRAINS SHALL CONSIST OF THOSE LANDS IMMEDIATELY ADJACENT TO THE DRAIN AND CONNECTIONS AND SHALL NOT EXCEED THE FOLLOWING AVERAGE WIDTHS:
CLOSED PORTIONS - 15 meters
THE WORKING WIDTH FOR PURPOSES OF FUTURE MAINTENANCE SHALL BE 10m
- 3/ ALL OWNERS ALONG THE COURSE OF THE DRAIN SHALL MAKE AN ACCESS ROUTE FROM THE NEAREST ROAD TO THE DRAIN LOCATION AVAILABLE TO THE CONTRACTOR THE AVERAGE WIDTH OF THIS ROUTE SHALL NOT EXCEED 8 METERS. THE ACCESS ROUTE SHALL ALSO APPLY FOR FUTURE MAINTENANCE PURPOSES.
- 4/a) ALL UTILITIES TO BE LOCATED AND EXPOSED PRIOR TO CONSTRUCTION SO THAT THE NEW TILE GRADES CAN BE CONFIRMED. IF THERE IS A CONFLICT IN ELEVATION BETWEEN THE PROPOSED DRAIN AND THE UTILITY, THE ENGINEER IS TO BE NOTIFIED IMMEDIATELY.
b) CONTRACTOR TO NOTIFY ALL UTILITIES 12 HOURS PRIOR TO HIS SCHEDULED TIME FOR STARTING THE ABOVE WORK.
- 5/ ALL TREES, SCRUB, BRUSH, ETC. TO BE CLEARED AND GRUBBED IN ACCORDANCE WITH SECTION B.3 AND C.4 SPECIFICATIONS.
- 6/ RIP-RAP TO BE SUPPLIED AND INSTALLED IN ACCORDANCE WITH SECTION A.29 IN THE SPECIFICATIONS.
- 7/ CONTRACTOR TO ARRANGE A PRE-CONSTRUCTION MEETING WITH THE ENGINEER, DRAINAGE SUPERINTENDENT AND THE AFFECTED OWNERS. ALL PARTIES SHALL RECEIVE 48 HOURS NOTICE TO THE MEETING.

CLOSED PORTIONS

- 8/ ALL CONCRETE AND PLASTIC TILE AND PIPE TO CONFORM TO SECTION C.1 IN THE SPECIFICATIONS. PLASTIC GREYER PIPE SHALL BE BIG "O" POLY-TITE OR APPROVED EQUALS. CONCRETE TILE SHALL BE HEAVY DUTY.
- 9/ ALL CATCHBASINS SHALL BE SUPPLIED AND INSTALLED IN ACCORDANCE WITH SECTION C.16 IN THE SPECIFICATIONS.
- 10/ EXACT LOCATION OF NEW DRAIN TO BE DETERMINED AT TIME OF CONSTRUCTION BY DRAINAGE SUPERINTENDENT OR ENGINEER.
EXISTING TILE DRAINS TO BE EXPOSED IN AS MANY LOCATIONS AS ARE NECESSARY TO CONFIRM THEIR EXACT LOCATION AND ELEVATION PRIOR TO CONSTRUCTION. EXACT LOCATION OF NEW TILE DRAINS THEN TO BE CONFIRMED BY DRAINAGE SUPERINTENDENT OR ENGINEER.
- 11/ a) INSTALLATION OF TILE AND TRENCH WIDTHS SHALL BE IN ACCORDANCE WITH SECTION C - TILE DRAIN IN THE SPECIFICATIONS.
b) GARBAGE PILE IN PROPERTY OF 020-186 (HIEPLEH) IS TO BE BURIED AT TIME OF CONSTRUCTION
- 12/ EX. SURFACE PIPE TO HAVE 3m OF PIPE REMOVED FROM EACH END. REMAINING 20m TO BE GROUTED. ROAD SLOPES TO BE RESTORED WITH GRANULAR BACKFILL, TOPSOIL AND SEEDED. CONTRACTOR TO DISPOSE OF PIPE ENDS.

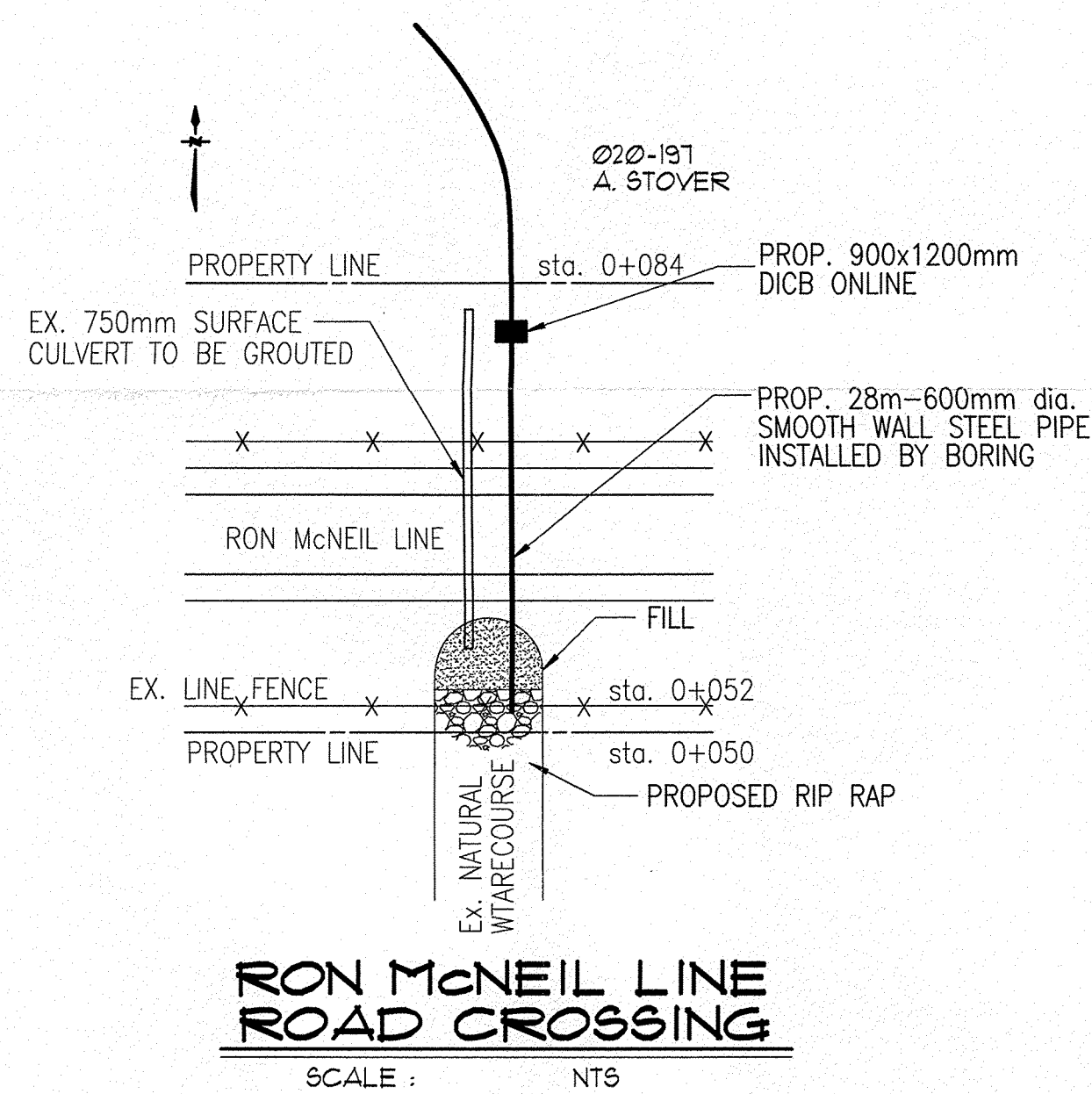
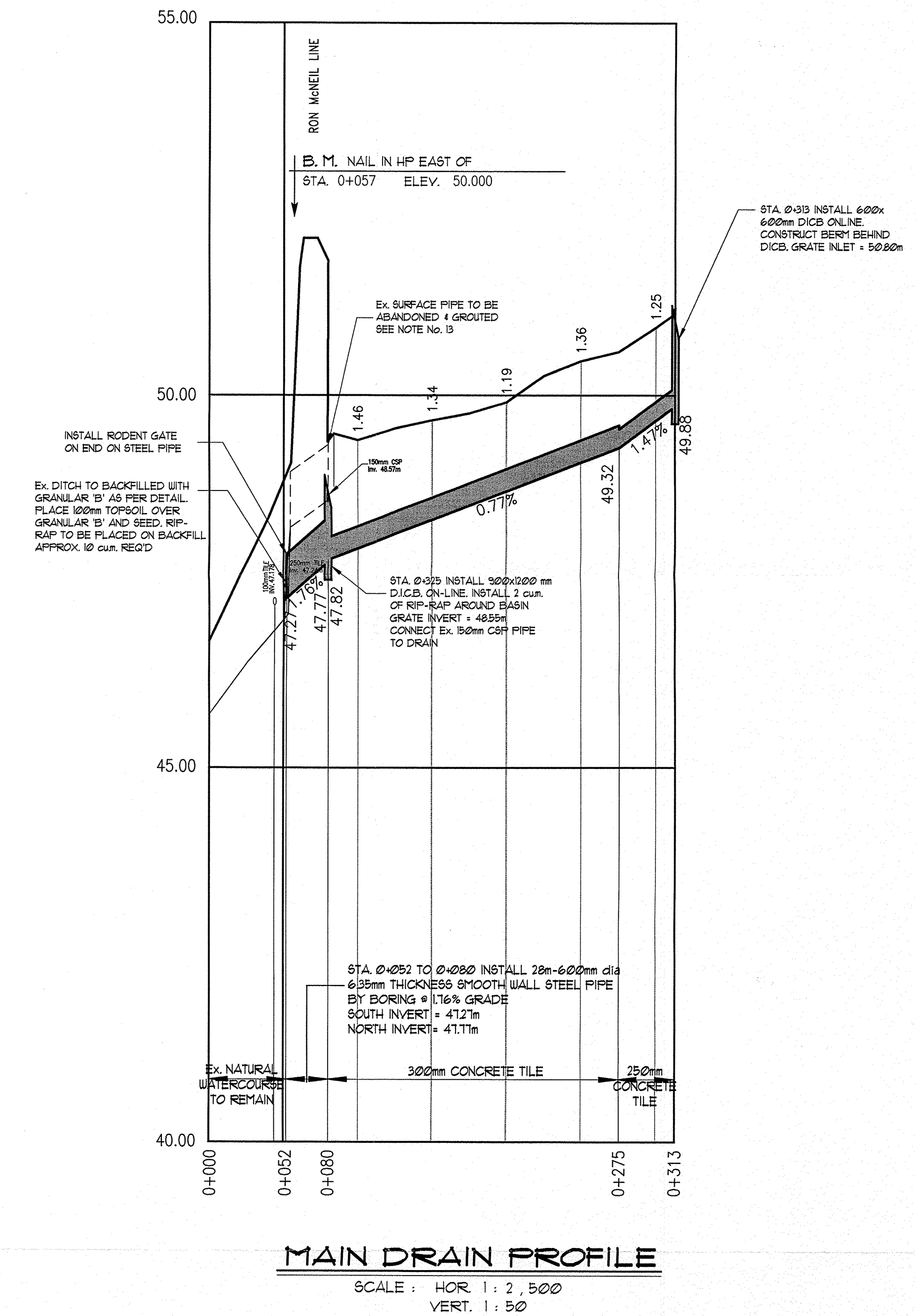
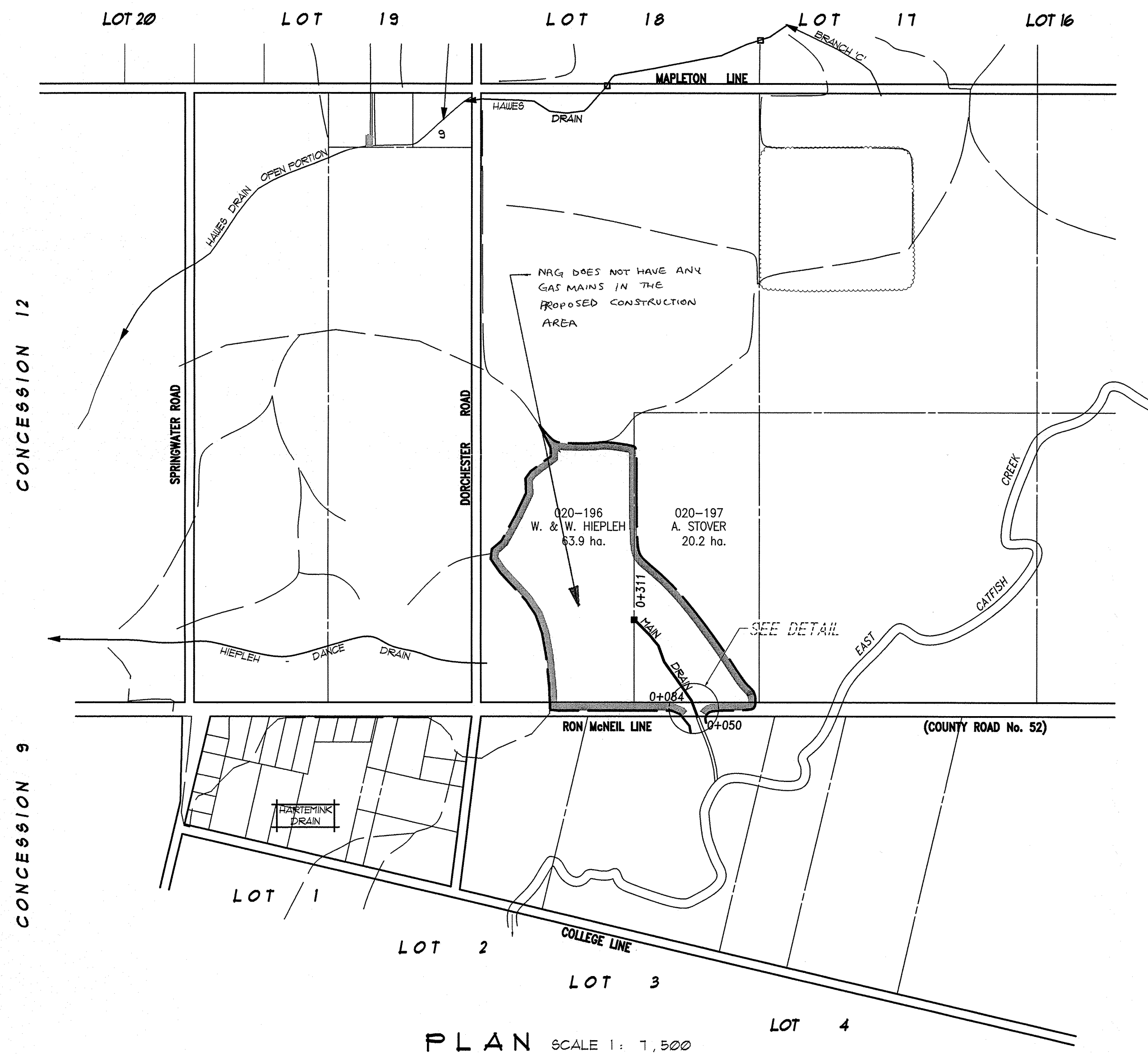

PLAN LEGEND

	LIMIT OF WATERSHED AREA
	PROPOSED DRAINAGE WORKS
	EXTERIOR OR INTERIOR WATERSHED
	EXIST. MUNICIPAL DRAIN
	PRIVATE TILE OR SURFACE WATER RUN
	EXIST. WATERCOURSE OR PRIVATE DITCH

STOVER DRAIN No.2
TOWNSHIP OF MALAHIDE

Drainage Superintendent: DON WEIR (519) 773 - 5344	No.	REVISIONS	DATE
Drawn By: AH	Field Book: B - 144	JOB No.: 206034	Drawing No.: 1 of 1
PLAN & PROFILE			
SPRIET ASSOCIATES LIMITED CONSULTING ENGINEERS			

155 YORK STREET - LONDON ONTARIO
(519) 672-4100 - FAX 148