

PROFILE (CONT'D)

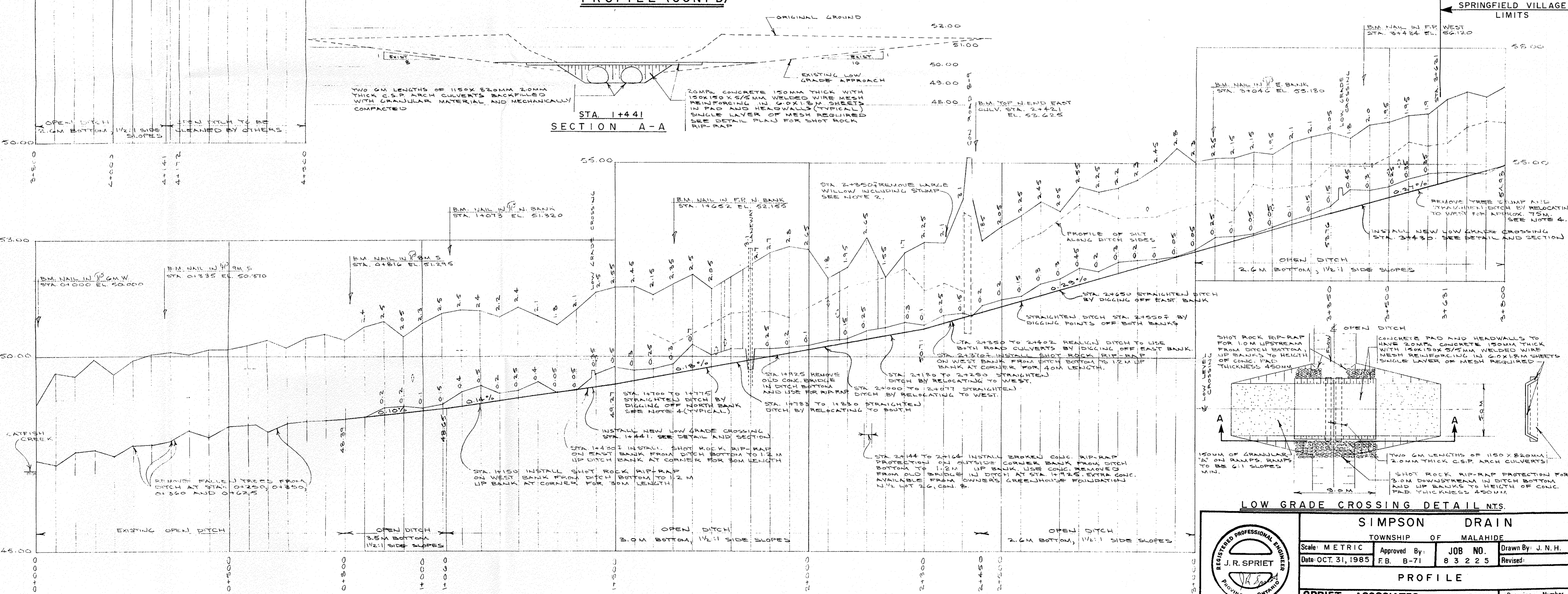

PROFILE Scale: Hor. 1cm = 50m (1:5,000) Vert. 1cm = 0.5m (1:50)

LOW GRADE CROSSING DETAILS

SIMPSON DRAIN
TOWNSHIP OF MALAHIDE

Scale: METRIC	Approved By: J. N. H.	JOB NO. 8 3 2 2 5	Drawn By: J. N. H.
Date: OCT. 31, 1985	F.B. B-71	Revised:	

PROJECT NUMBER: 813

SPRIET ASSOCIATES CONSULTING ENGINEERS
LONDON SUBURBY

Drawing Number: 2 of 2

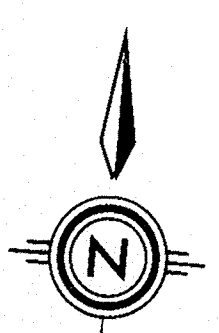

LOT LEGEND

ROLL No.	OWNER
1. 50-221	H. ROSS
2. 50-223	L. BROOKS
3. 50-222	B. WATSON
4. 50-221-01	D. ROSS
5. 50-221-02	D. ROSS
6. 50-223-01	CRAFTSMAN HOMES LTD.
7. 50-223-02	LIND LUMBER CO.
8. 50-223-03	CRAFTSMAN HOMES LTD.
9. 50-223-04	LIND LUMBER CO.
10. 50-189	J. & D. LEMKO
11. 50-225	P. & S. ENNS
12. 50-220	J. & V. HAYWARD
13. 50-190-01	J. VAN COOP
14. 50-145-01	E. HOGST
15. 50-184-01	D. & L. PINED
16. 50-184-02	D. & T. HALLAM
17. 40-162	H. WORTLEBOER
18. 40-156-01	M. NEWELL
19. 40-193	C. & S. NEWELL
20. 40-152	G. SCHULTZ
21. 40-147	L. PLESTER
22. 40-151	C. & H. HODCHIEVA
23. 40-150	B. BRADY
24. 40-142	B. & G. STEPHENSON
25. 40-143	M. TAYLOR
26. 40-145	SHELL CANADA LTD.
27. 40-144	TEXACO CANADA INC.
28. 40-140-01	W. & C. DUNN
29. 40-103	D. L. TRASK
30. 40-101	J. & A. VERSTEGEN
31. 40-104	G. & B. FULLER
32. 20-191-01	J. & A. HILST
33. 20-191	A. & W. HEMSTRA
34. 20-181	A. & D. PETERS
35. 10-241	T. HILLIAR
36. 10-239	T. MARTINDALE
37. 10-236-01	E. LAMAS
38. 10-234	D. MCINTOCK
39. 10-184	C. LINDSAY & M. FOSTER
40. 10-233	A. LINDSAY
41. 10-232	J. ABELL
42. 10-230	A. PETERS
43. 10-231	VILLAGE OF SPRINGFIELD
44. 10-230-05	P. HALLAM
45. 10-224	H. STANSELL
46. 10-224-02	M. VAN CURP
47. 10-225-01	C. VAN CURP
48. 40-188-01	C. CLARKE
49. 20-243	G. HUME

GENERAL NOTES

- MUNICIPAL DRAIN STANDARD SPECIFICATIONS (REVISED JAN/83) SHALL APPLY TO ALL CONSTRUCTION
- SIN. 1462 TO 2402 ALL TREES IN DITCH AND BACK 10M FROM TOP OF BOTH DITCH BANKS TO BE CUT AND CLEARED. ALL WILLOW STUMPS TO BE GRUBBED.
- LARGE TREE ON OUTSIDE CORNER AT TOP OF BANK SIN. 2414 TO BE MAINTAINED TO STABILIZE BANK
- WHERE DITCH IS TO BE STRAIGHTENED BY RELOCATING, EXCAVATED MATERIAL FROM NEW DITCH IS TO BE USED TO BACKFILL AND LEVEL OLD DITCH. FILL AREAS AND NEW DITCH BANKS TO BE SEEDED ON THE DAY OF CONSTRUCTION AT THE RATE OF 80kg/ha. SEED MIXTURE TO BE PICKEREL CO.
 10% WHITE CLOVER
 15% PIERIA PERENNIAL RYEGRASS
 25% TALL FESCUE
 15% CREEPING RED FESCUE
 10% CHEWING FESCUE
 15% TIMOTHY
 10% DORMIE KENTUCKY BLUEGRASS
- SHOT ROCK RIP-RAP WHERE REQUIRED IS TO BE SUPPLIED AND DELIVERED TO THE SITE AT THE PRICE PER TONNE QUOTED ON THE FORM OF TENDER. THE INSTALLATION PRICE IS TO BE INCLUDED IN THE UNIT PRICE BID. THE TOWNSHIP IS TO BE SUPPLIED WITH A COPY OF THE SUPPLY WEIGHT TICKETS. (APPROX. 400 TONNES REQUIRED). SHOT ROCK RIP-RAP TO BE INSTALLED TO 450MM THICKNESS.
- CONTRACTOR TO CHECK WITH COMMISSIONER AND OWNERS TO DETERMINE ON WHICH SIDE TO LEVEL EXCAVATED MATERIAL.

PLAN LEGEND

- LIMIT OF WATERSHED AREA
- PROPOSED DRAINAGE WORKS
- INTERIOR OR EXTERIOR WATERSHED
- EXISTING DRAIN

PLAN Scale: 1cm = 125 m (1:12,500)

APPROXIMATE AMOUNT OF EXCAVATION 14,700 M³

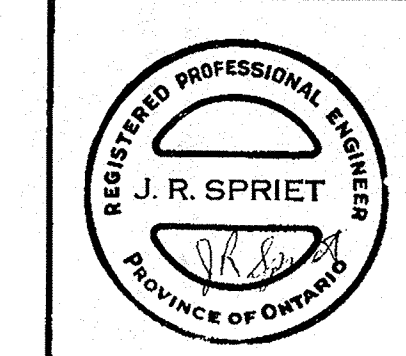

SIMPSON DRAIN			
TOWNSHIP OF MALAHIDE			
Scale: METRIC	Approved By:	JOB NO. 8 3 2 2 5	Drawn By: J. N. H.
Date: OCT. 31, 1985	F.B. B-71		Revised:
PLAN			
SPRIET ASSOCIATES CONSULTING ENGINEERS		LONDON SUDBURY	Drawing Number 1 of 2