

PROFILE

SCALE: HOR 1:2,500
 VERT. 1:50

GENERAL NOTES

- 1/ OUR SPECIFICATIONS DATED JANUARY 1983 APPLY TO THIS PROJECT.
- 2/ THE WORKING WIDTH AVAILABLE TO THE CONTRACTOR TO CONSTRUCT THE DRAIN SHALL CONSIST OF THOSE LANDS IMMEDIATELY ADJACENT TO THE DRAIN AND CONNECTIONS AND SHALL NOT EXCEED AN AVERAGE WIDTH OF 15 METERS
- 3/ ALL OWNERS ALONG THE COURSE OF THE DRAIN SHALL MAKE AN ACCESS ROUTE FROM THE NEAREST ROAD TO THE DRAIN LOCATION AVAILABLE TO THE CONTRACTOR. THE AVERAGE WIDTH OF THIS ROUTE SHALL NOT EXCEED 8 METERS.
- 4/ CONTRACTOR TO VERIFY EXACT LOCATION AND ELEVATION OF ALL UTILITIES PRIOR TO CONSTRUCTION.
- 5/ ALL TREES, SCRUB, BRUSH, ETC. TO BE CLEARED AND GRUBBED IN ACCORDANCE WITH SPECIFICATIONS.
- 6/ QUARRY STONE SHALL RANGE IN SIZE FROM 100mm TO 300mm EVENLY DISTRIBUTED AND SHALL BE PLACED TO A 300mm THICKNESS ON A SUITABLE FILTER BLANKET AT A 1.5 : 1 SLOPE UNLESS OTHERWISE NOTED.
- 7/ a) EXACT LOCATION AND ELEVATIONS OF NEW CATCH BASINS TO BE CONFIRMED BY ENGINEER OR DRAINAGE SUPERINTENDENT.
 b) CATCHBASINS TO HAVE "BIRD CAGE" TYPE GRATES.
 c) CONSTRUCT COMPACTED & SEEDED CLAY BERMS BEHIND ALL DITCH INLET CATCHBASINS. BERMS TO BE KEYED 300mm INTO UNDISTURBED SOIL.
 d) ROAD DITCHES TO BE GRADED TO NEW CATCHBASINS FOR 15m EACH WAY OF NEW CATCHBASINS.
- 8/ EXACT LOCATION OF NEW TILE DRAINS TO BE CONFIRMED BY DRAINAGE SUPERINTENDENT OR ENGINEER PRIOR TO CONSTRUCTION.

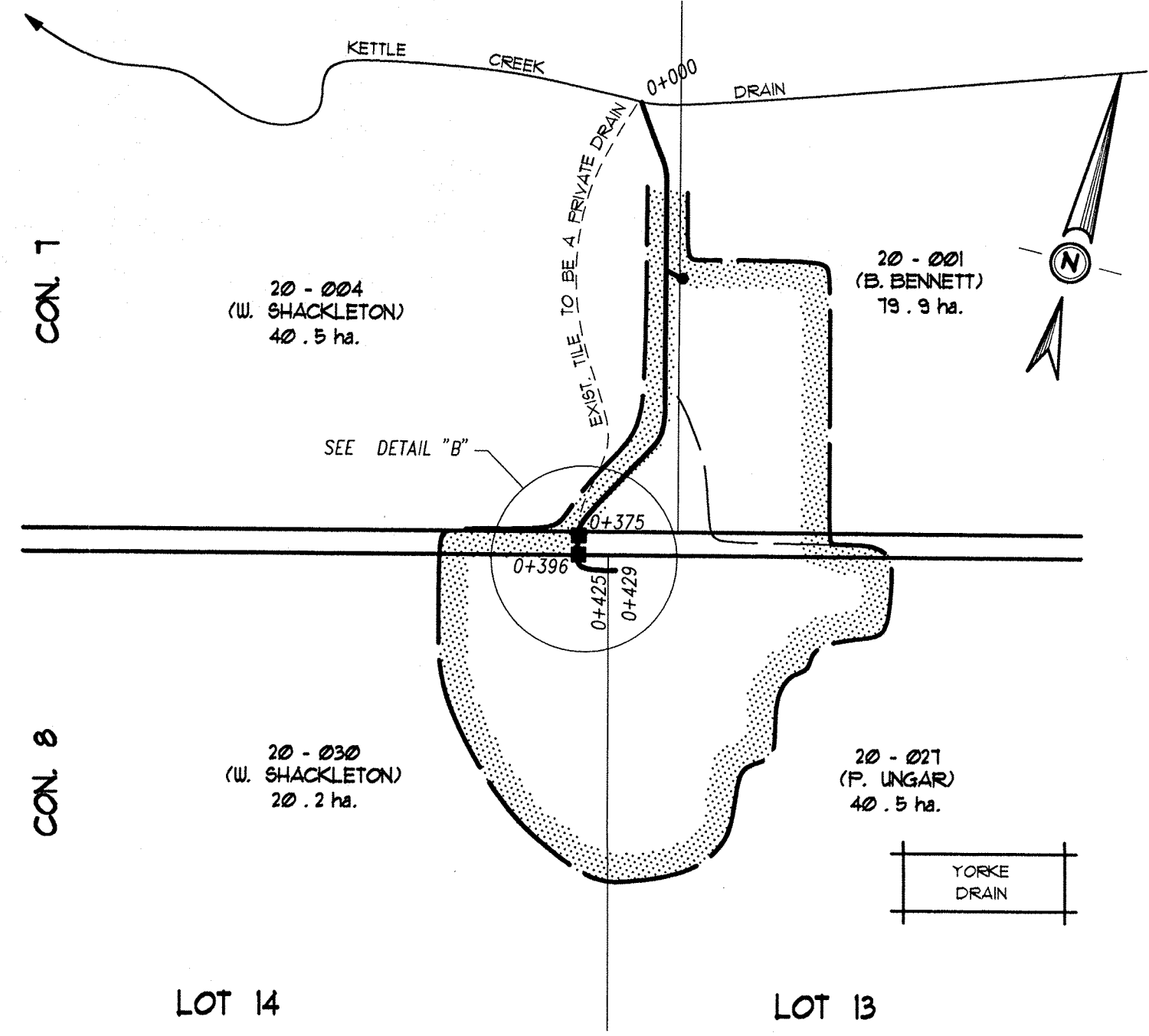
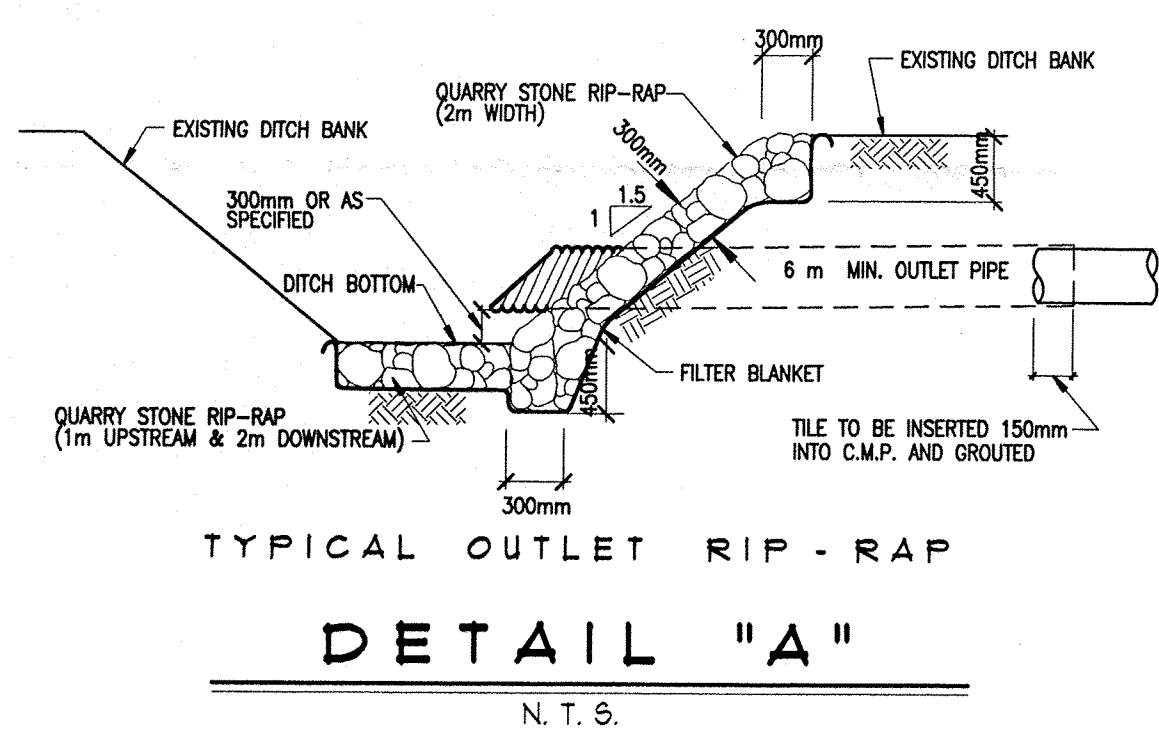
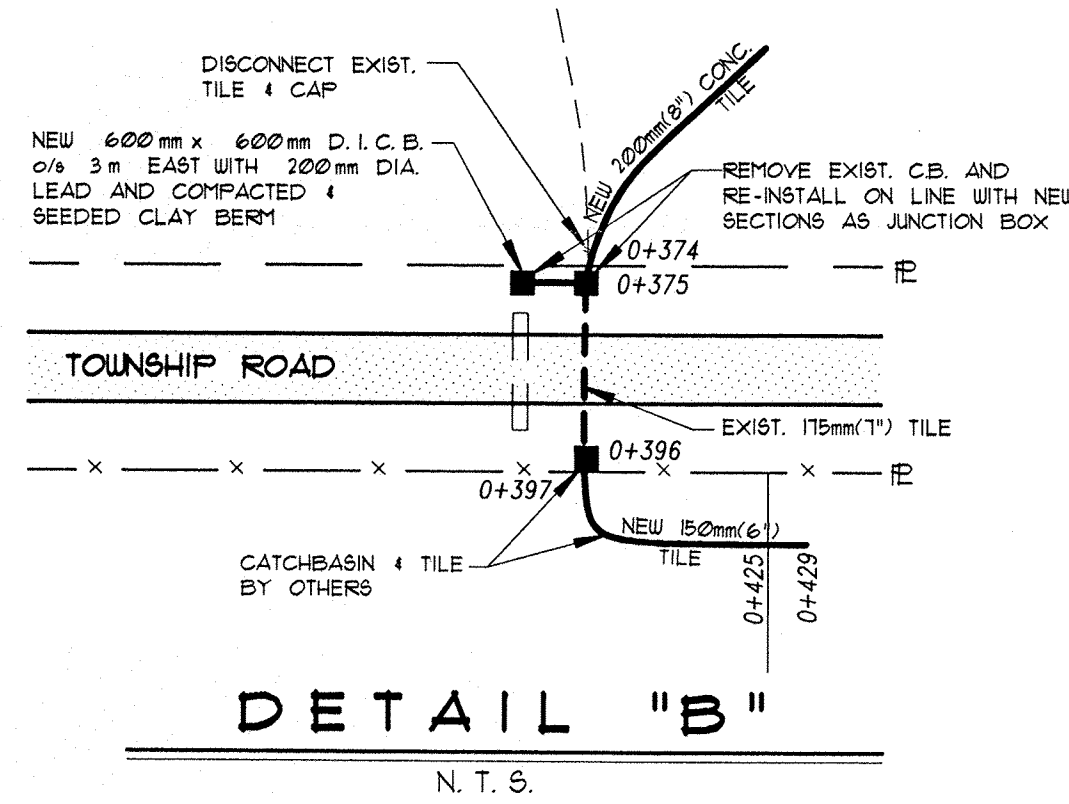

PLAN SCALE 1:5,000

PLAN LEGEND

	LIMIT OF WATERSHED AREA
	PROPOSED DRAINAGE WORKS
	EXTERIOR OR INTERIOR WATERSHED
	EXIST. DRAIN TO BE INCORPORATED
	EXIST. MUNICIPAL DRAIN

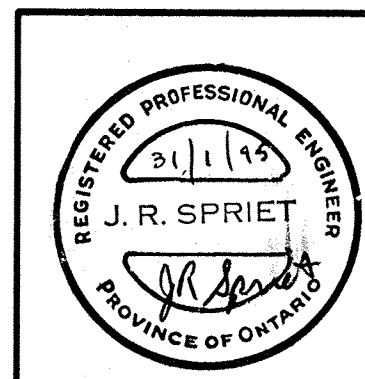

SHACKLETON DRAIN NO.2
 TOWNSHIP OF SOUTH DORCHESTER

Scale: AS SHOWN	Field Book No. D-161	JOB NO. 94176	Drawn By: M.P.D.
Date: JAN. 31, 1995			Revised:

PLAN & PROFILE

SPRIET ASSOCIATES
 CONSULTING ENGINEERS

LONDON SUDBURY

Drawing Number
 1 of 1