

PROFILES
 SCALE hor 1mm = 5,000 mm
 vert 1mm = 50 mm

- GENERAL NOTES**
- 1) CONTRACTOR TO INVESTIGATE LOCATION OF ALL UTILITIES ETC. PRIOR TO CONSTRUCTION.
 - 2) EXIST. TILE AT STA 0+000 (MAIN DRAIN) TO BE EXPOSED IN PRESENCE OF REPRESENTATIVES FROM EACH TOWNSHIP SO THAT ITS CONDITION CAN BE VIEWED.
 - 3) EXACT LOCATION OF NEW TILE DRAIN TO BE VERIFIED IN FIELD BY ENGINEER. PRIOR TO CONSTRUCTION. EXISTING TILE AT STA 0+000 TO BE EXPOSED PRIOR TO CONSTRUCTION SO THAT EXACT ELEVATION AND GRADES FOR NEW DRAIN CAN BE CONFIRMED.
 - 4) THE WORKING WIDTH AVAILABLE TO THE CONTRACTOR TO CONSTRUCT THE DRAIN CONSISTS OF THOSE LANDS IMMEDIATELY ADJACENT TO THE COURSE OF THE DRAIN AND CONNECTIONS AND SHALL NOT EXCEED AN AVERAGE WIDTH OF 15 METERS THROUGH WORKABLE LANDS. (SEE GENERAL NOT N° 5 FOR WORKING WIDTH IN OTHER AREAS)
 - 5) DIVIDERS OF LANDS WHERE THE DRAIN IS TO BE CONSTRUCTED SHALL MAKE AN ACCESS ROUTE AVAILABLE TO THE CONTRACTOR FROM THE NEAREST ROAD ALLOWABLE TO THE DRAIN LOCATION. THE AVERAGE WIDTH OF THE ROUTE SHALL NOT EXCEED 8 METERS.
 - 6) A 30 METER WIDTH THROUGH SWAMP ON MAIN DRAIN AND A 17 METER WIDTH ALONG ROAD ON BRANCH DRAINS TO BE CLEARED. ALL TREES TO BE PROPERLY CUT AND BRUSHED, LOGS TO BE FILED SEPARATELY FROM SCRUB AND BRUSH AND LEFT FOR DIVIDER. ALL EXISTING STUMPS ALONG DRAIN AREA TO BE REMOVED AND PILED FOR DISPOSAL BY DIVIDER.

- GENERAL NOTES CONT'D**
- 7) CATCHBASIN ELEVATIONS TO BE VERIFIED IN FIELD BY ENGINEER AT TIME OF CONSTRUCTION.
 - 8) ALL PLASTIC TUBING TO BE INSTALLED ON A 300mm BEDDING OF 20 mm (3/4") CRUSHED STONE (APPROX. 230 TONNES REQUIRED)
 - 9) ALL CORRUGATED METAL PIPE TO BE MIN. 1.6mm THICKNESS.
 - 10) BRANCHES 'A' + 'B' TO BE LOCATED ON PRIVATE PROPERTY APPROX. 1.5 METERS FROM THE PROPERTY LINE.

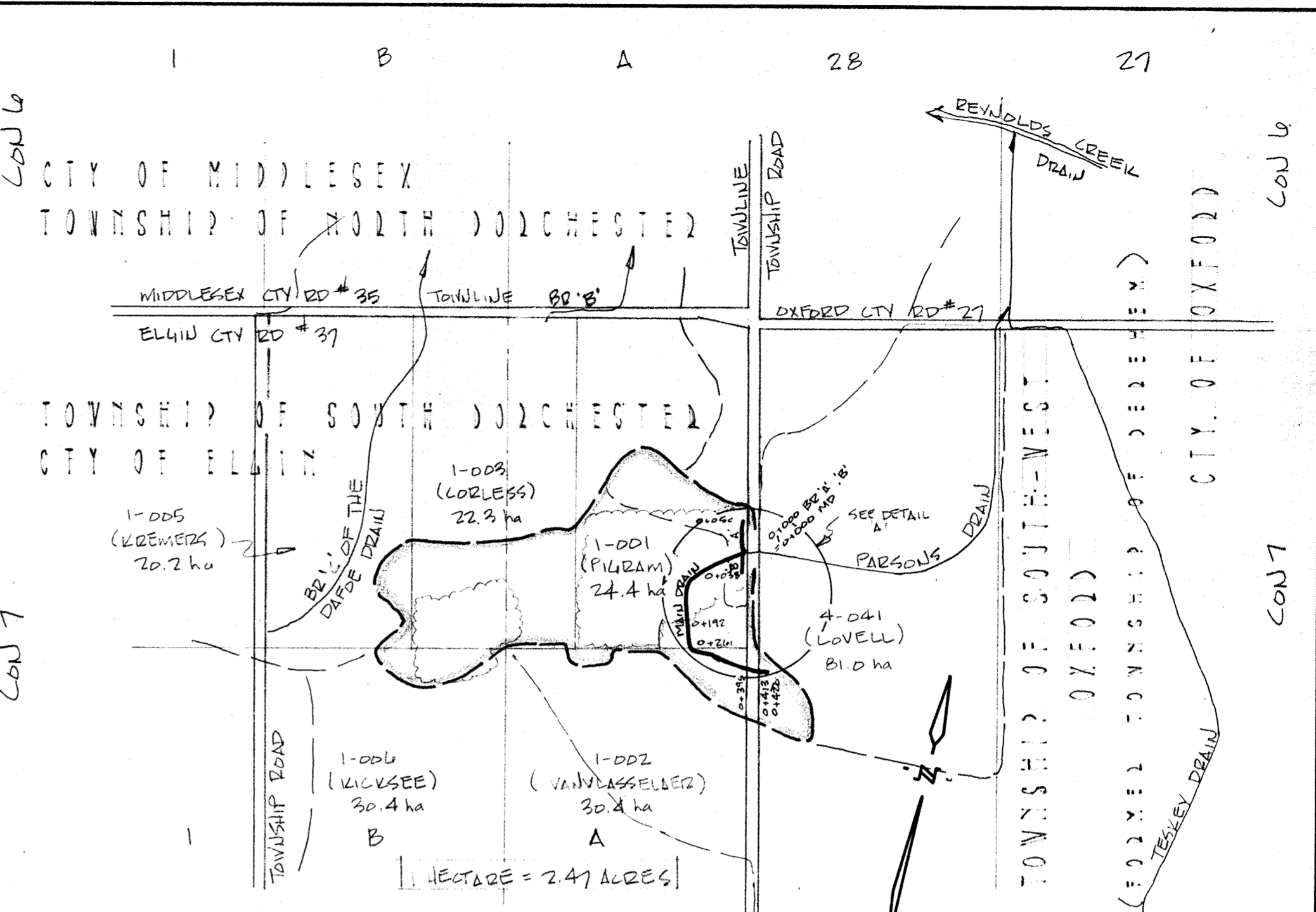

PLAN
 SCALE 1 mm 10,000 mm

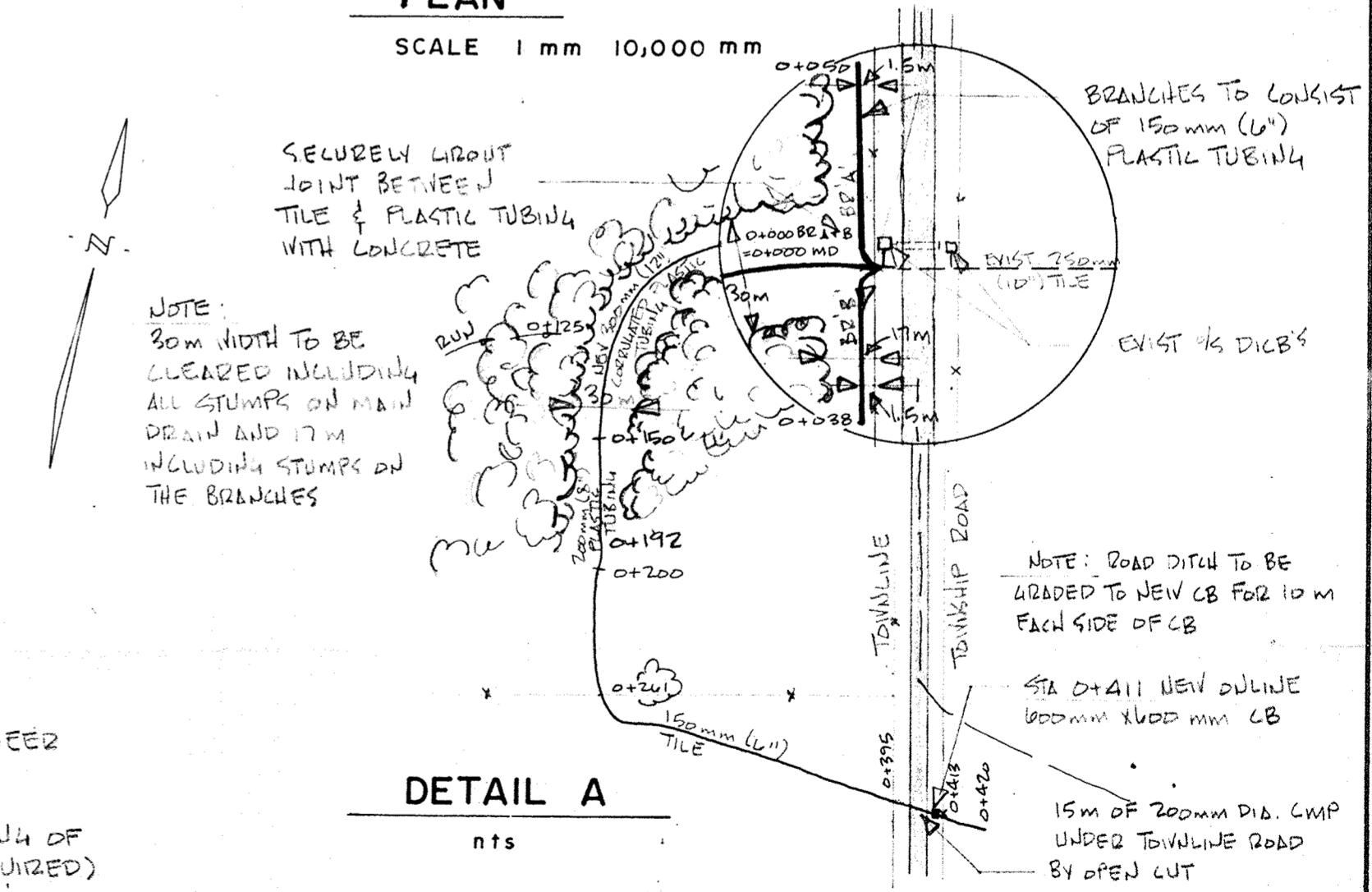

DETAIL A
 nts

	PARSONS DRAIN EXTENSION			
	TOWNSHIP OF SOUTH DORCHESTER			
	Scale: METRIC	Approved By: FB D-104	JOB NO. 81032	Drawn By: AFD
Date: DEC 21 / 81			Revised:	
PLAN, PROFILE & DETAILS				
SPRIET ASSOCIATES CONSULTING ENGINEERS		LONDON SUDBURY	Drawing Number 1	