

**PLAN** Scale 1cm = 100 m (1:10,000)

**GENERAL NOTES**

- 1) EXACT LOCATION OF NEW TILE DRAIN TO BE VERIFIED IN FIELD BY COMMISSIONER
- 2) ALL OWNERS OF LAND WHERE THE DRAIN IS TO BE CONSTRUCTED SHALL MAKE AN ACCESS ROUTE AVAILABLE TO THE CONTRACTOR FROM THE NEAREST ROAD ALLOWANCE TO THE DRAIN LOCATION. THE AVERAGE WIDTH OF THE ROUTE SHALL NOT EXCEED 8 METERS.
- 3) THE WORKING WIDTH AVAILABLE TO THE CONTRACTOR TO CONSTRUCT THE DRAIN CONSISTS OF THOSE LANDS IMMEDIATELY ADJACENT TO THE COURSE OF THE DRAIN AND CONNECTIONS AND SHALL NOT EXCEED AN AVERAGE WIDTH OF 20 METERS.
- 4) 600MM X 600MM DITCH INLET CATCHBASIN TO BE M.T.C. TYPE DD-716-A WITH STANDARD MUNICIPAL GRATE AND A 2:1 SLOPE (TYPICALLY AS MANUFACTURED BY COLDSTREAM CONCRETE LTD.)
- 5) CLEARING STA. 0+404 TO 0+793 TO BE AS PER SPECIFICATIONS. CLEARING TO BE FOR WIDTH OF 10M ON EACH SIDE OF DRAIN.
- 6) EXISTING OPEN DITCH STA. 0+474 TO 0+793 TO BE BACKFILLED FROM SPOIL BANK AT SIDE OF DITCH LEVEL AND GRADE TO PREVENT PONDING OF WATER.

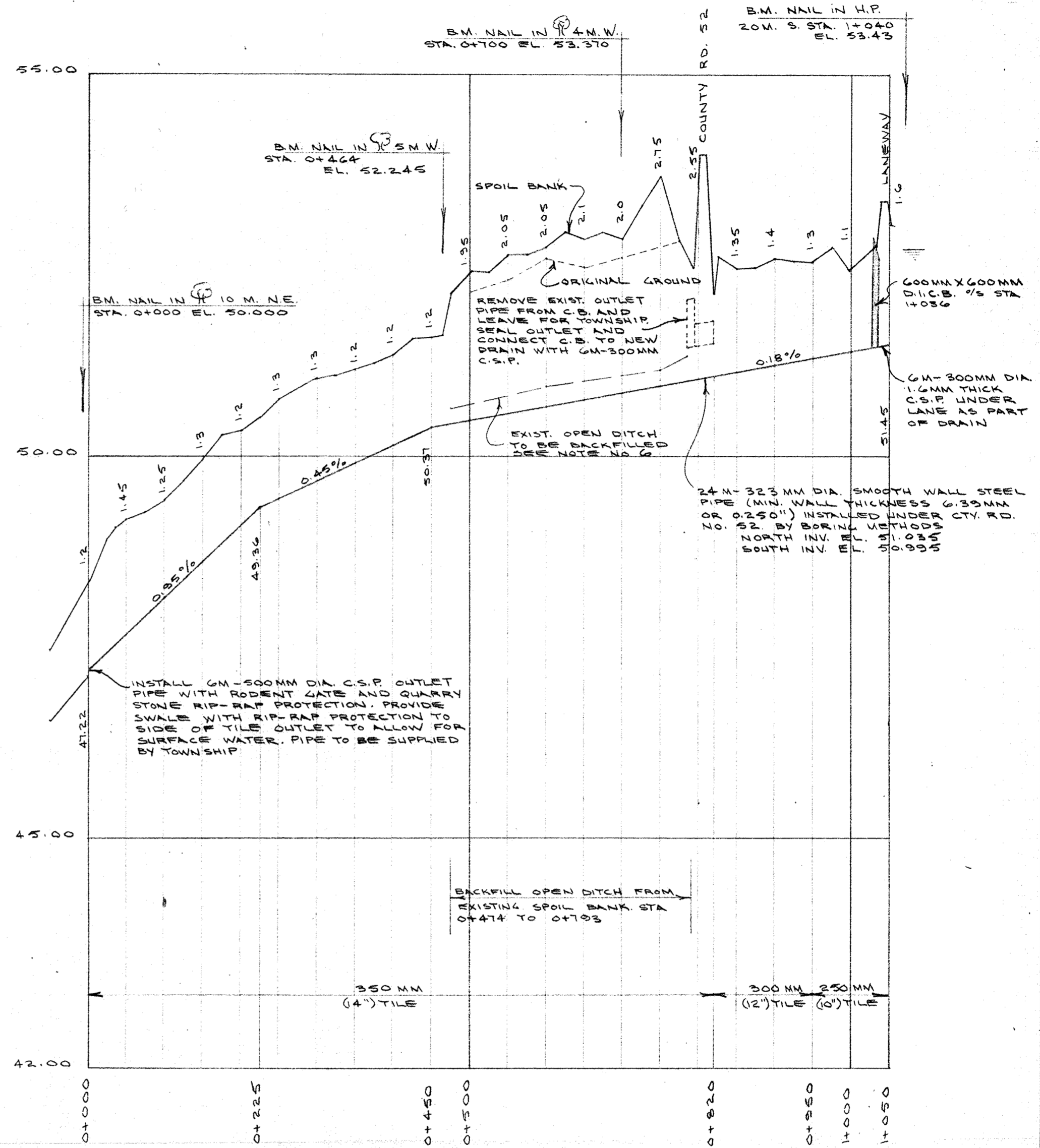
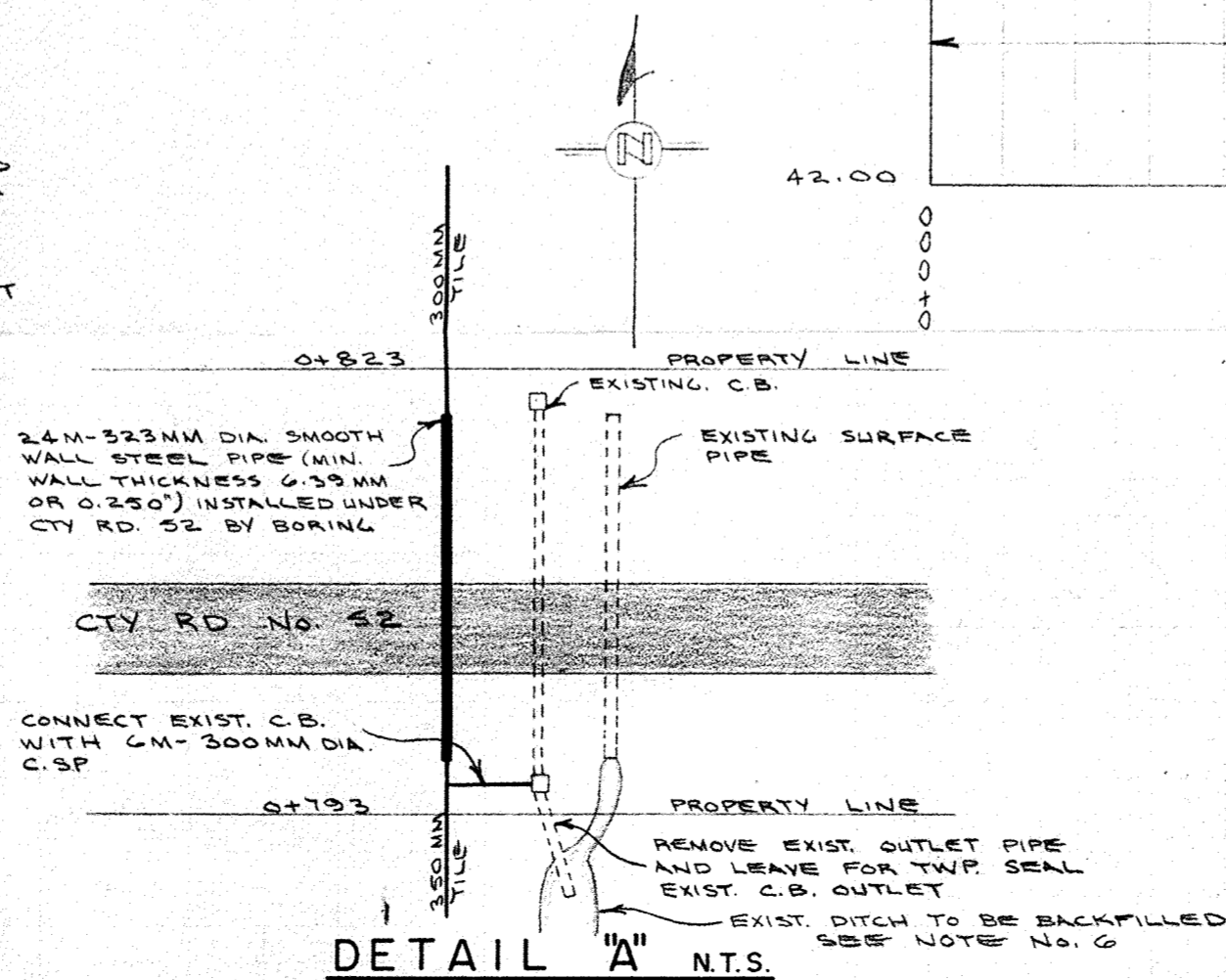

**PROFILE** Scale Hor 1cm = 50m (1:5,000)  
Vert 1cm = 0.5m (1:50)

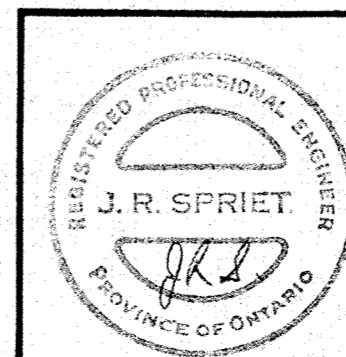

<b>M<sup>c</sup>TAGGART DRAIN</b>			
TOWNSHIP OF YARMOUTH			
Scale: METRIC	Approved By: FB. B-59	JOB NO. 81244	Drawn By: J. N. H.
Date: APR. 22/1982			Revised:
<b>PLAN &amp; PROFILE</b>			
<b>SPRIET ASSOCIATES</b> CONSULTING ENGINEERS		LONDON SUDBURY	Drawing Number 1