

LOT LEGEND

ROLL No.	OWNERSHIP	HECTARES
A) 40-147-00	P. & K. THIESSEN	0.562
B) 40-151-00	C. SMARIS	0.728
C) 40-145-00	H. & E. WHITE	0.212
D) 40-143-00	D. MITCHELL	0.193
E) 40-142-00	B. STERENBERG	0.441
F) 40-104-00	G. FULLER	1.559
G) 40-102-00	R. WESSE	0.561
H) 40-101-00	J. & A. VERSTEEGEN	0.247
I) 40-150-00	R. BRADT	0.742
J) 40-144-00	PUTNAM'S AUTO CENTRE LTD.	0.099

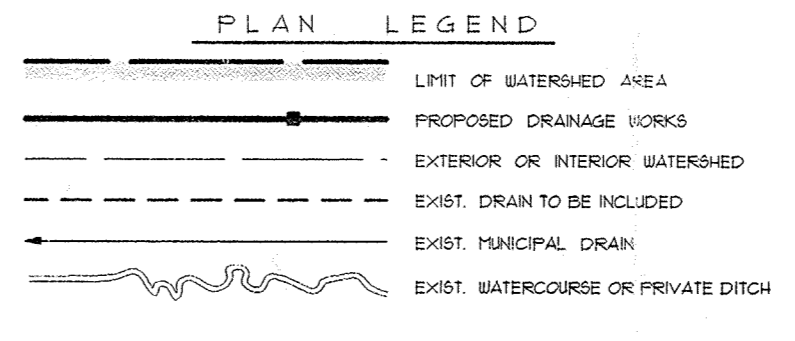

- GENERAL NOTES**
- OUR SPECIFICATIONS DATED JANUARY 1983 APPLY TO THIS PROJECT.
 - THE WORKING WIDTH AVAILABLE TO THE CONTRACTOR TO CONSTRUCT THE DRAIN SHALL CONSIST OF THOSE LANDS IMMEDIATELY ADJACENT TO THE DRAIN AND CONNECTIONS AND SHALL NOT EXCEED AN AVERAGE WIDTH OF 15 METERS.
 - ALL OWNERS ALONG THE COURSE OF THE DRAIN SHALL MAKE AN ACCESS ROUTE FROM THE NEAREST ROAD TO THE DRAIN LOCATION AVAILABLE TO THE CONTRACTOR. THE AVERAGE WIDTH OF THIS ROUTE SHALL NOT EXCEED 8 METERS.
 - CONTRACTOR TO VERIFY EXACT LOCATION AND ELEVATION OF ALL UTILITIES PRIOR TO CONSTRUCTION.
 - ALL TREES, SCRUB, BRUSH, ETC. TO BE CLEARED AND GRUBBED IN ACCORDANCE WITH SPECIFICATIONS EXCEPT WHERE NOTED TO REMOVE & DISPOSE.
 - a) EXACT LOCATION AND ELEVATIONS OF NEW CATCH BASINS TO BE CONFIRMED BY ENGINEER OR DRAINAGE SUPERINTENDENT.
b) CATCHBASINS TO HAVE "BIRD CAGE" TYPE GRATES.
c) CONSTRUCT COMPACTED & SEEDED CLAY BERRIS BEHIND ALL DITCH INLET CATCHBASINS. BERRIS TO BE KEYPED 300mm INTO UNDISTURBED SOIL.
d) ROAD DITCHES TO BE GRADED TO NEW CATCHBASINS FOR 15m EACH WAY OF NEW CATCHBASINS.
 - EXACT LOCATION OF NEW TILE DRAINS TO BE CONFIRMED BY DRAINAGE SUPERINTENDENT OR ENGINEER PRIOR TO CONSTRUCTION.
 - ALL GRAVEL LANEWAYS TO BE RESTORED WITH GRANULAR "B" BACKFILL WITH 300mm OF GRANULAR "A" SURFACE. ASPHALT LANEWAYS TO BE RESTORED WITH GRANULAR "B" BACKFILL WITH 300mm GRANULAR "A" & HL3 ASPHALT SURFACE TO ORIGINAL DEPTH OR TO 50mm THICKNESS WHICHEVER IS GREATER.
 - LAWN AREAS TO BE RESTORED WITH 100mm OF TOP QUALITY SCREENED TOP-SOIL AND BE SEEDED WITH THE FOLLOWING MIXTURE AT THE RATE OF 120 Kg/ha:
 - 35% KENTUCKY BLUEGRASS
 - 30% CREEPING RED FESCUE
 - 20% BANNER CHEWING FESCUE
 - 15% OMEGA PERENNIAL RYEGRASS
 - CONTRACTOR TO DETERMINE LOCATION OF OLD TILE AT 150 METER INTERVALS AND REVIEW NEW TILE LOCATION WITH EACH OWNER & DRAINAGE SUPERINTENDENT.
 - REMOVE & DISPOSE OF SEVEN (7) TREES AS REQUIRED TO INSTALL DRAIN STA. 1484 TO 1494 IN LAWN AREA TO EAST OF LANEWAY. REMOVE & DISPOSE OF ROW OF TREES ALONG EDGE OF LAWN TO WEST OF LANEWAY STA. 1454 TO 1460.

PLAN SCALE 1: 10,000

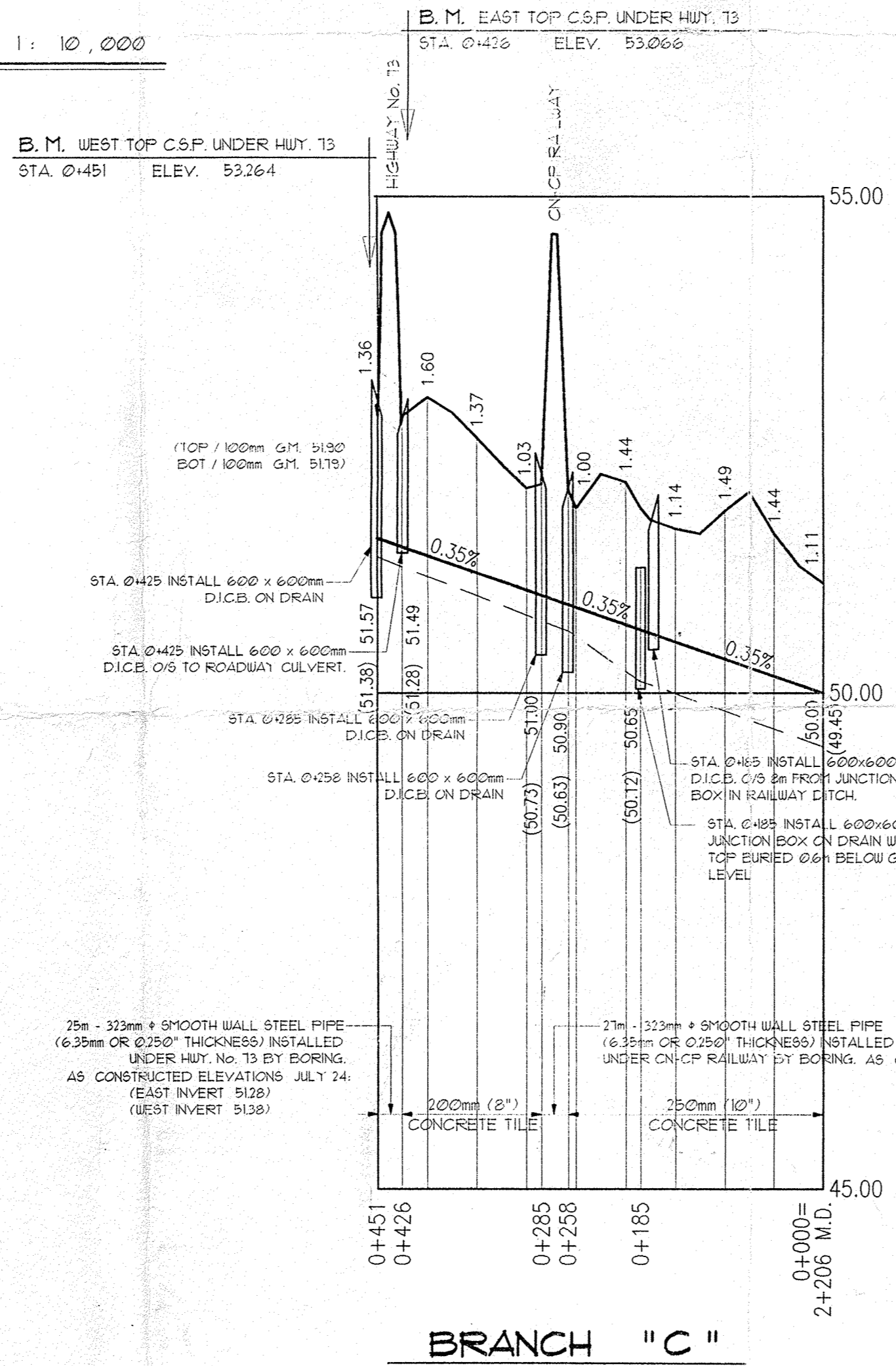

BRANCH "C"

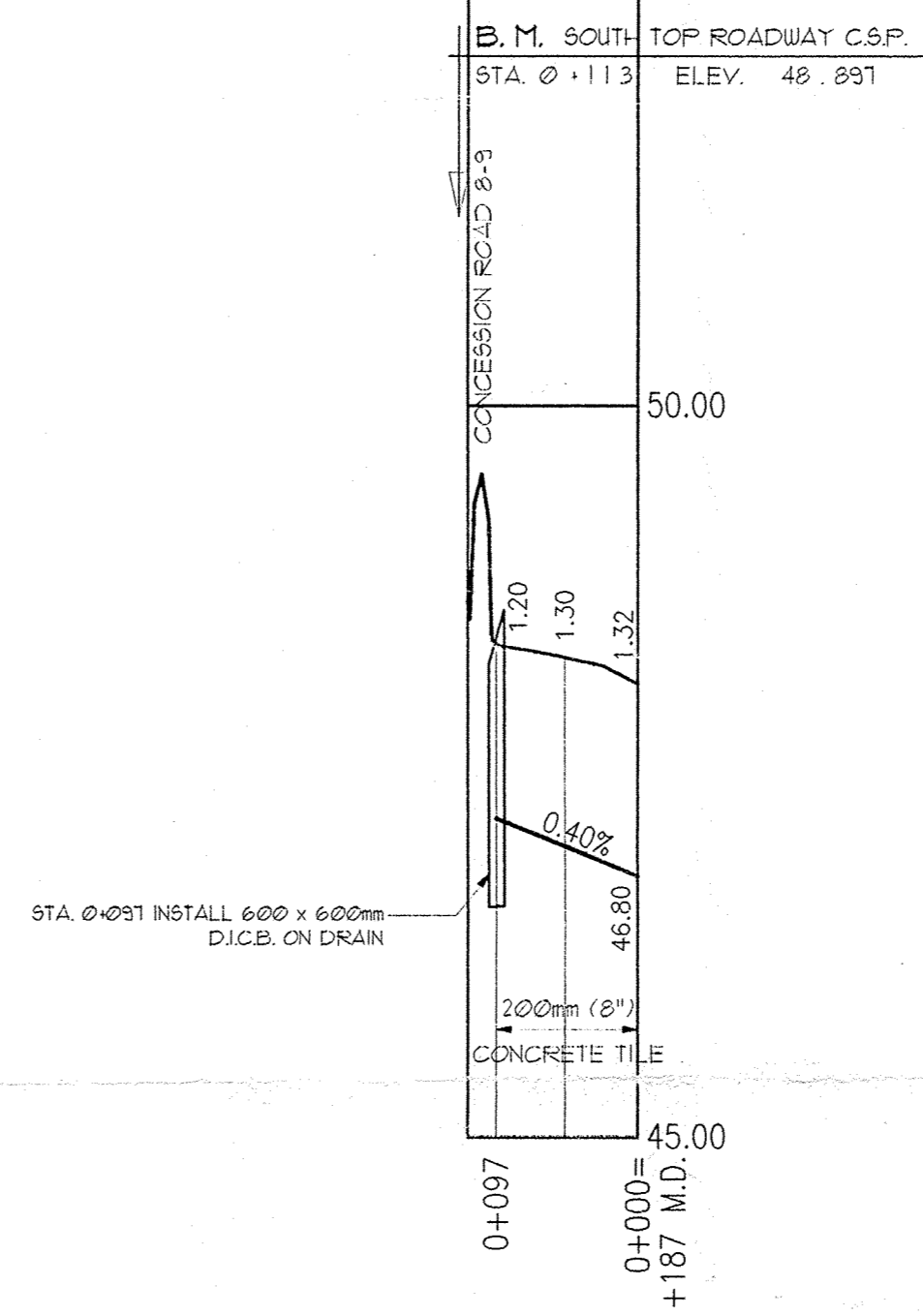

BRANCH "B"

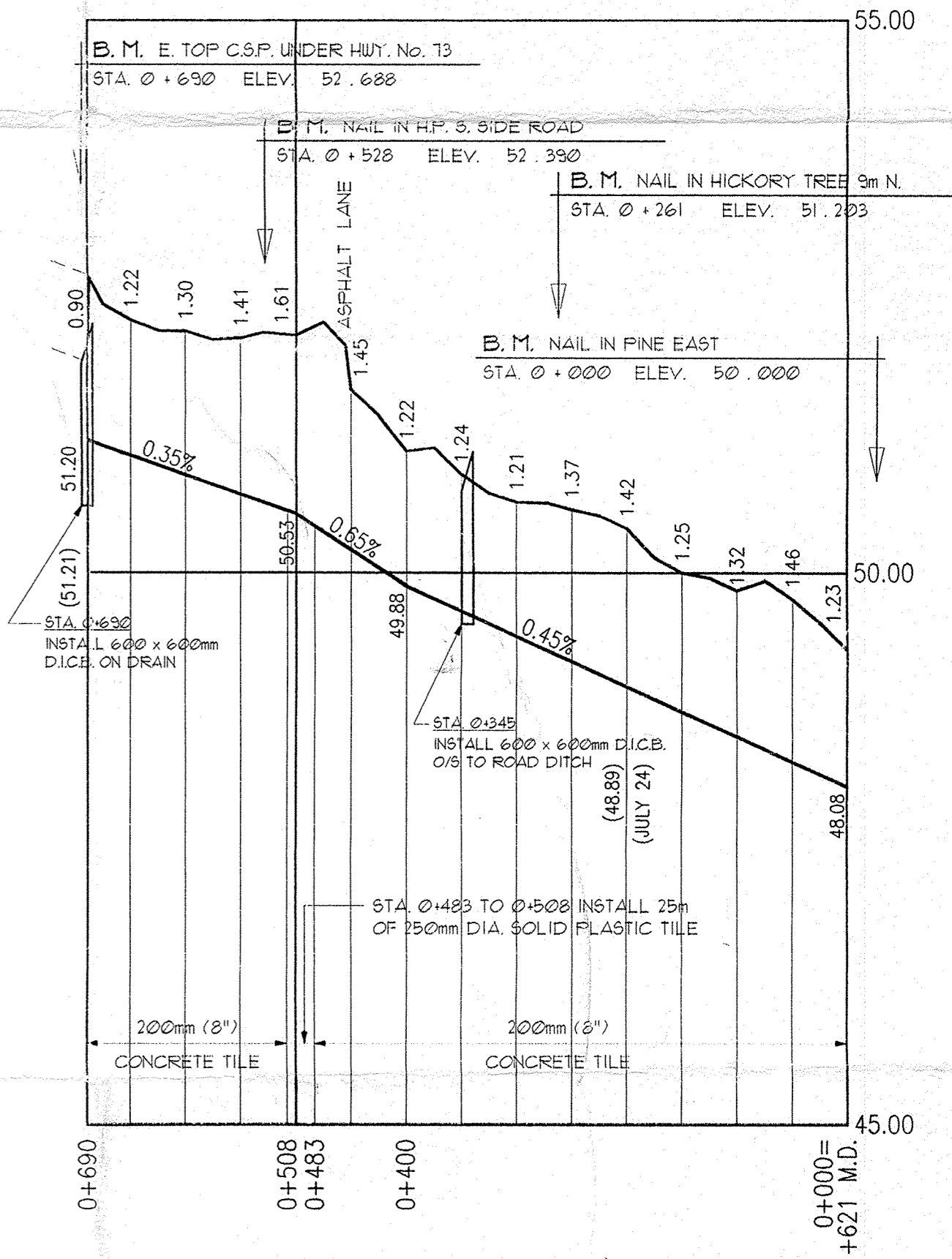

BRANCH "A"

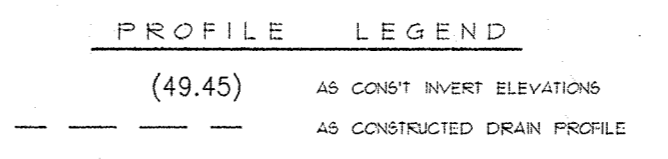

PROFILE SCALE: HOR 1: 5,000 VERT. 1: 50

AS CONSTRUCTED: JULY / 96
 REVISED FOR TENDERS: SEPT. 12, 1995
 Drainage Superintendent: J. UNGAR

LIDLAW DRAIN 1994
 TOWNSHIP OF MALAHIDE

Drawn By: J. N. H.	Approved By: B-114	JOB No. 94174	Drawing No. 1 of 2
Date: JULY 28, 1995	PLAN & PROFILES		

SPRIET ASSOCIATES LIMITED CONSULTING ENGINEERS
 155 YORK STREET - LONDON (519) 672-4100 - NGA 1A8