

PROFILE

SCALE : HOR. 1cm = 25m (1 : 2500)
 VERT. 1cm = 0.5m (1 : 50)

GENERAL NOTES

- 1/ OUR SPECIFICATIONS DATED JANUARY 1983 APPLY TO THIS PROJECT.
- 2/ THE WORKING WIDTH AVAILABLE TO THE CONTRACTOR TO CONSTRUCT THE DRAIN SHALL CONSIST OF THOSE LANDS IMMEDIATELY ADJACENT TO THE DRAIN AND CONNECTIONS AND SHALL NOT EXCEED AN AVERAGE WIDTH OF 15 METERS
- 3/ ALL OWNERS ALONG THE COURSE OF THE DRAIN SHALL MAKE AN ACCESS ROUTE FROM THE NEAREST ROAD TO THE DRAIN LOCATION AVAILABLE TO THE CONTRACTOR. THE AVERAGE WIDTH OF THIS ROUTE SHALL NOT EXCEED 8 METERS.
- 4/ CONTRACTOR TO VERIFY EXACT LOCATION AND ELEVATION OF ALL UTILITIES PRIOR TO CONSTRUCTION.
- 5/ ALL TREES, SCRUB, BRUSH, ETC. TO BE CLEARED AND GRUBBED IN ACCORDANCE WITH SPECIFICATIONS.
- 6/ QUARRY STONE SHALL RANGE IN SIZE FROM 100mm TO 300mm EVENLY DISTRIBUTED AND SHALL BE PLACED TO A 300mm THICKNESS ON A SUITABLE FILTER BLANKET AT A 1.5 : 1 SLOPE UNLESS OTHERWISE NOTED.
- 7/ EXACT LOCATION OF NEW TILE DRAINS TO BE CONFIRMED BY DRAINAGE SUPERINTENDENT OR ENGINEER PRIOR TO CONSTRUCTION.

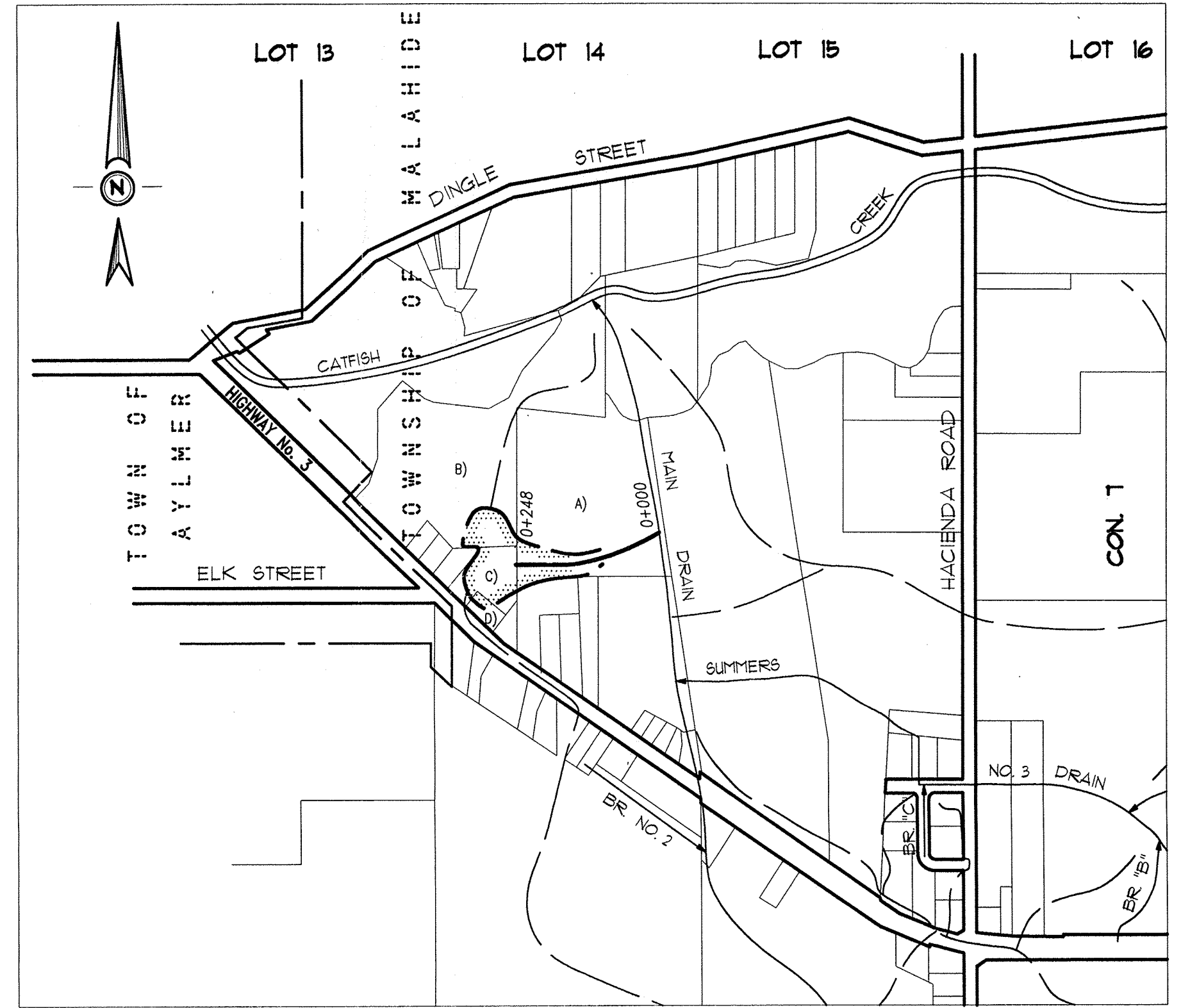

KEY PLAN

SCALE : 1cm = 15m (1 : 1500)

LOT LEGEND

ROLL No.	OWNERSHIP
A) 60-271-00	FOUR CCCC GROUP LTD.
B) 60-263-00	ELGIN COUNTY
C) 60-260-00	P. & H. HIEBERT, J. & H. REMPEL
D) 60-270-00	ULTRAMAR CANADA LTD.

PLAN LEGEND

- LIMIT OF WATERSHED AREA
- PROPOSED DRAINAGE WORKS
- EXISTING MUNICIPAL DRAIN
- INTERIOR OR EXTERIOR WATERSHED

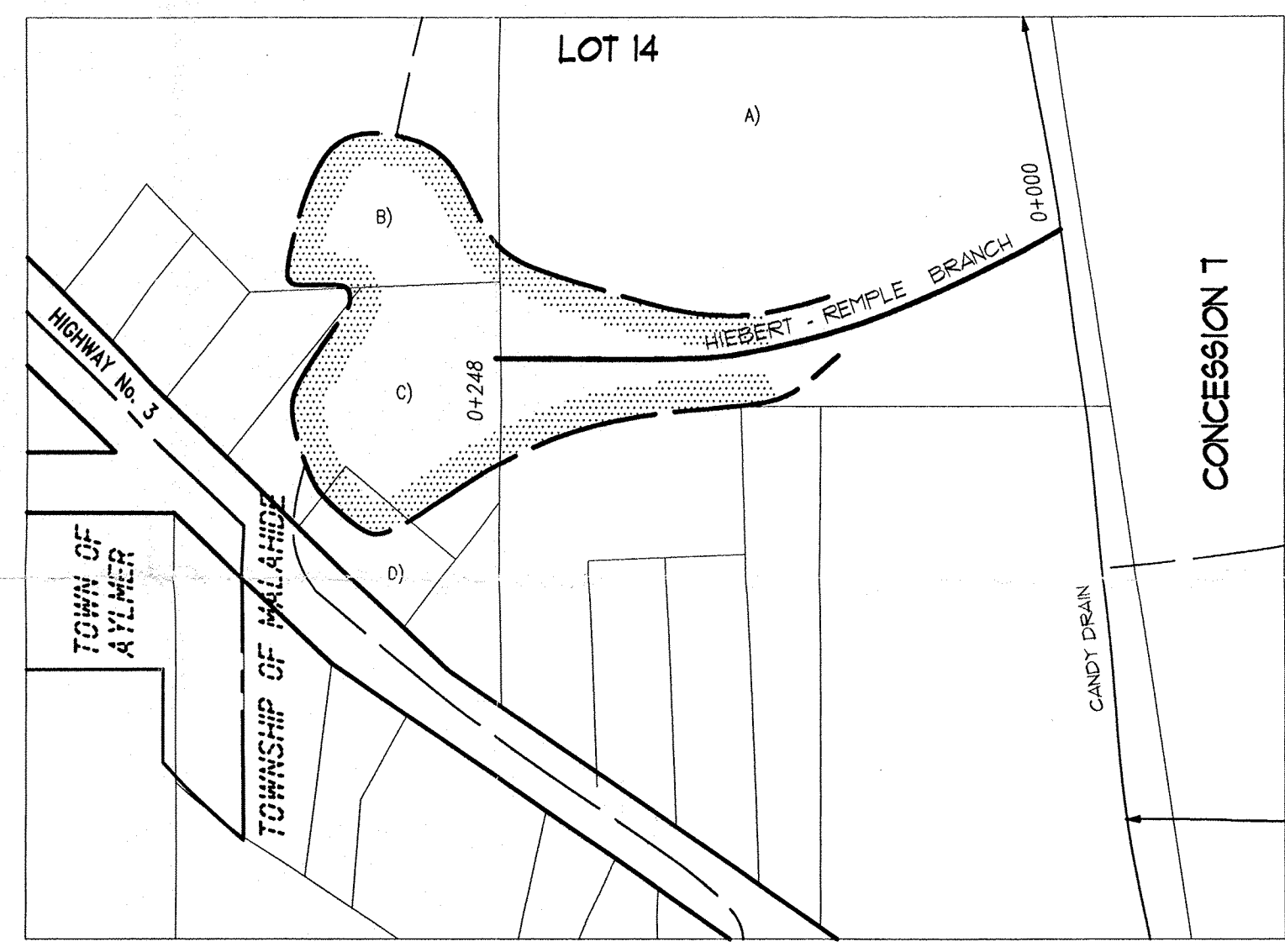

PLAN

SCALE : 1cm = 25m (1 : 2500)

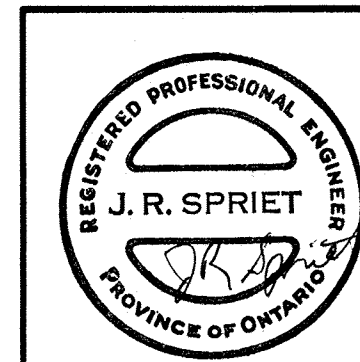

HIEBERT-REMPEL BR.-CANDY DRAIN
 TOWNSHIP OF MALAHIDE

Scale: METRIC	Field Book No. B - 114	JOB NO. 94103	Drawn By: J.N.H.
Date: JAN. 12, 1995			Revised:

PLAN & PROFILE

SPRIET ASSOCIATES CONSULTING ENGINEERS	LONDON SUDBURY	Drawing Number 1 of 1
--	-------------------	--------------------------