

LOT LEGEND

ROLL No.	OWNERSHIP	HECTARES
A) 10-222-01	HELGA MANN	1.12
B) 10-222-02	ROBERT BARLOW	0.71

GENERAL NOTES

- OUR SPECIFICATIONS DATED JANUARY 1983 APPLY TO THIS PROJECT.
- THE WORKING WIDTH AVAILABLE TO THE CONTRACTOR TO CONSTRUCT THE DRAIN SHALL CONSIST OF THOSE LANDS IMMEDIATELY ADJACENT TO THE DRAIN AND CONNECTIONS AND SHALL NOT EXCEED AN AVERAGE WIDTH OF 15 METERS.
- ALL OWNERS ALONG THE COURSE OF THE DRAIN SHALL MAKE AN ACCESS ROUTE FROM THE NEAREST ROAD TO THE DRAIN LOCATION AVAILABLE TO THE CONTRACTOR. THE AVERAGE WIDTH OF THIS ROUTE SHALL NOT EXCEED 8 METERS.
- CONTRACTOR TO VERIFY EXACT LOCATION AND ELEVATION OF ALL UTILITIES PRIOR TO CONSTRUCTION.
- ALL TREES, SCRUB, BRUSH, ETC. TO BE CLEARED AND GRUBBED IN ACCORDANCE WITH SPECIFICATIONS.
- QUARRY STONE SHALL RANGE IN SIZE FROM 100mm TO 300mm EVENLY DISTRIBUTED AND SHALL BE PLACED TO A 300mm THICKNESS ON A SUITABLE FILTER BLANKET AT A 1.5 : 1 SLOPE UNLESS OTHERWISE NOTED.
- TRENCH BOTTOM FOR CONCRETE TILE SHALL BE SHAPED TO CONFORM TO THE OUTSIDE DIAMETER OF THE PIPE FOR A MINIMUM WIDTH OF ONE-HALF OF THE OUTSIDE DIAMETER.
- a) EXACT LOCATION AND ELEVATIONS OF NEW CATCH BASINS TO BE CONFIRMED BY ENGINEER OR DRAINAGE SUPERINTENDENT.
 b) CATCHBASINS TO HAVE "BIRD CAGE" TYPE GRATES.
 c) CONSTRUCT COMPACTED & SEEDED CLAY BERMS BEHIND ALL DITCH INLET CATCHBASINS. BERMS TO BE KEYED 300mm INTO UNDISTURBED SOIL.
 d) ROAD DITCHES TO BE GRADED TO NEW CATCHBASINS FOR 15m EACH WAY OF NEW CATCHBASINS.
- EXACT LOCATION OF NEW TILE DRAINS TO BE CONFIRMED BY DRAINAGE SUPERINTENDENT OR ENGINEER PRIOR TO CONSTRUCTION.
- ALL CONCRETE TILE TO BE A.S.T.M. C 412 EXTRA-QUALITY PLUS 25% UNLESS OTHERWISE NOTED.
- TILE TO BE INSTALLED AFTER THE WHEAT HAS BEEN HARVESTED. APPROXIMATE DATE AUGUST 1st.

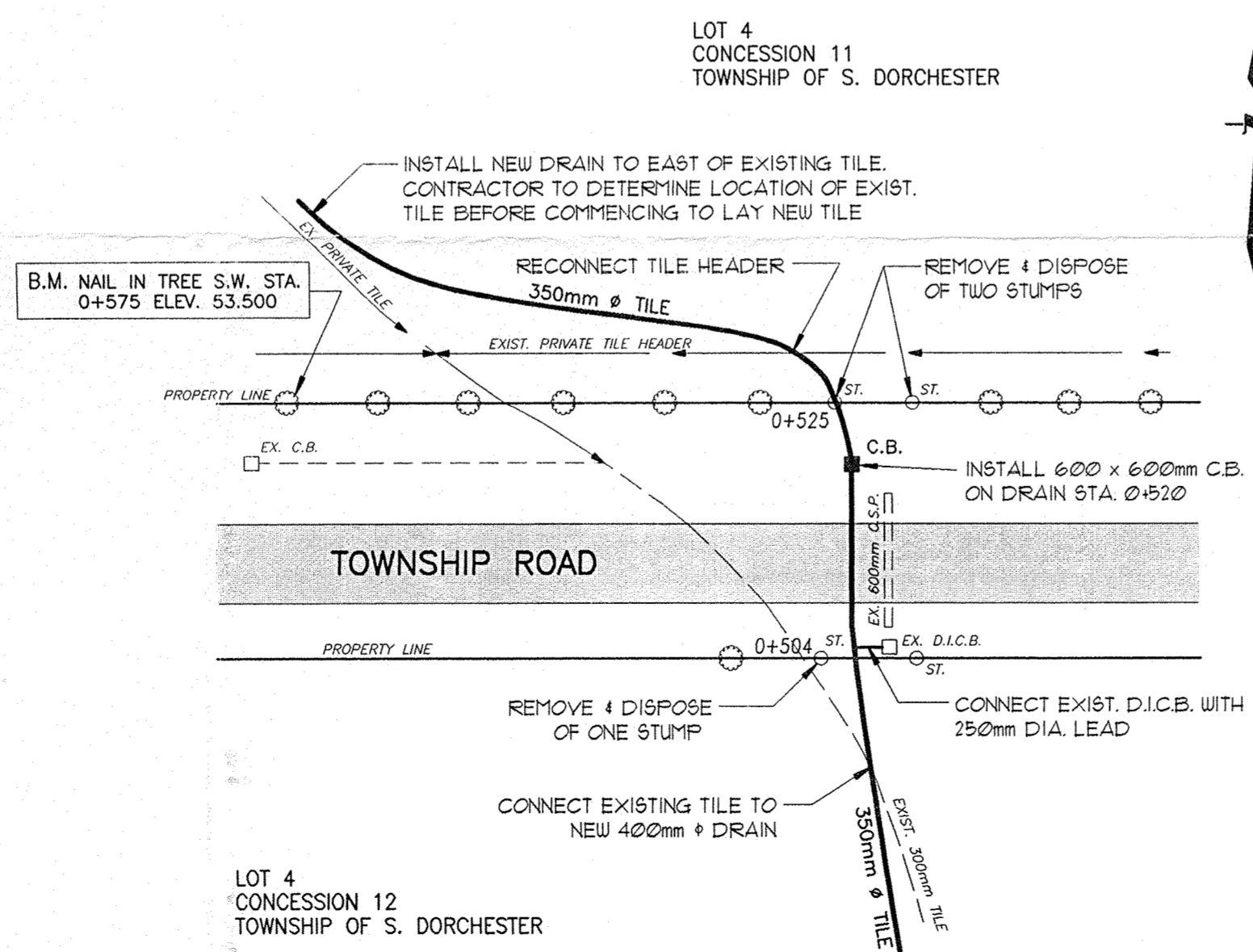
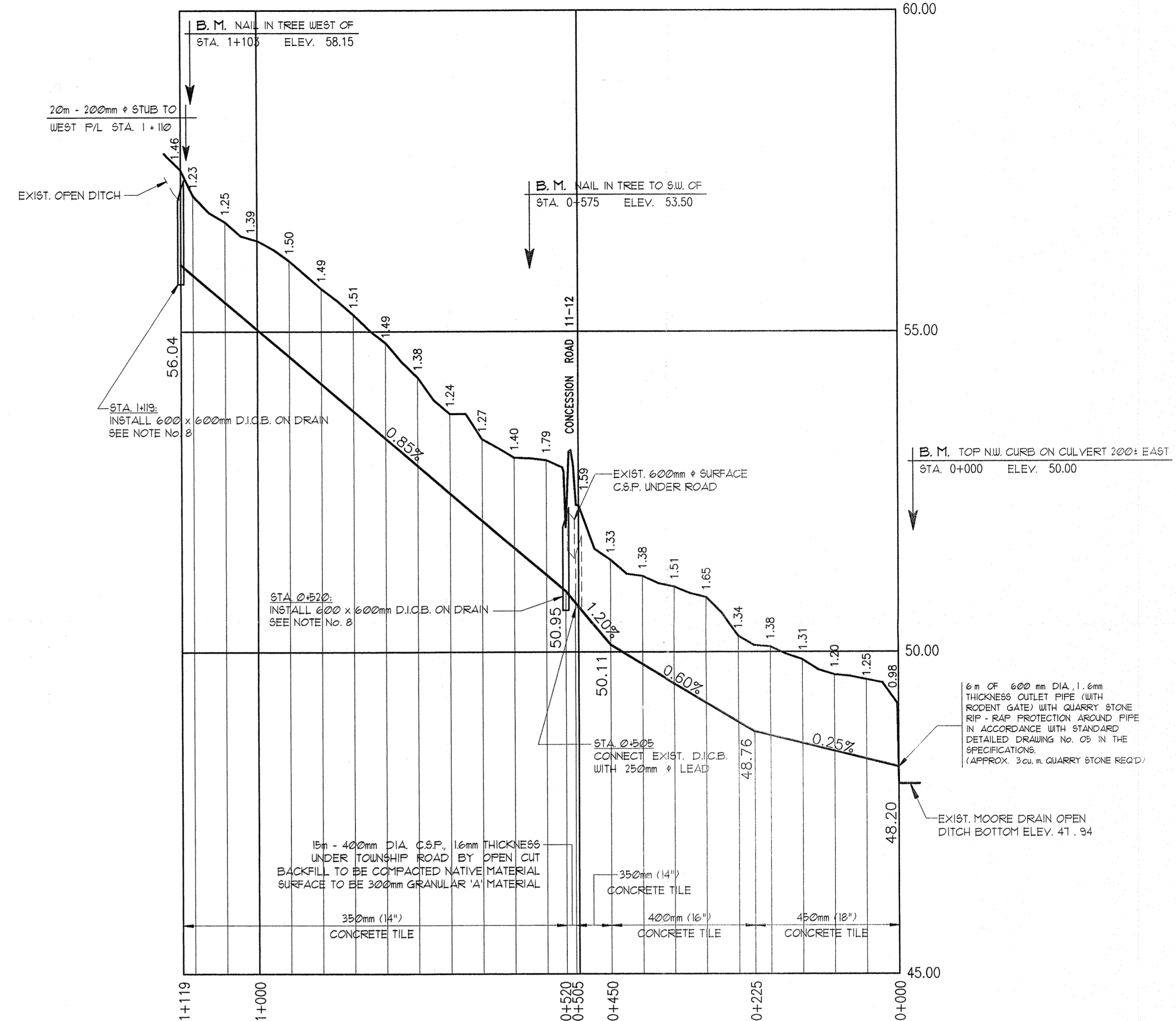

Drainage Superintendent: DON WEIR

CARREL DRAIN
TOWNSHIP OF S. DORCHESTER

Drawn By: JNH	Field Book	JOB No.	Drawing No.
Date: APRIL 30/1986	B-118	95163	1 of 1

PLAN & PROFILE

SPRIET ASSOCIATES
LONDON CONSULTING ENGINEERS
185 YORK STREET - LONDON (519) 672-4100 - N6A 1A8